

Parcel Query - Parcel and Owner Information

?

PARCEL:

Parcel Number: **033-12C-05-015**

Location: **Sharon Township**

School District: **Highland Local**

Sublots: **6,2** in the **SHARON CENTER PLAT TOWNSHIP LOT 45** Subdivision

Acreage: **0.146100**

Transfer Dates: **2007/01/09, 3000/01/01**

Address(es): **1354.00-SHARON COPLEY ROAD-(Field), SR162, SH888**

Structure Type: **Commercial-1,354**

If this address doesn't seem right [click here](#).

Latitude/Longitude (of picked point): **41.098515/-81.736118**

OWNER:

Name: **BACK HOLDINGS LLC**

Percentage: **100.00**

MAIL:

Owner: **BACK HOLDINGS LLC**

Mailing: **P O BOX 487, SHARON CENTER, OH 44274, USA**

Why Not Check-Out the Beta Site: [Here!](#) Caution: Under Construction.

Parcel Query - Parcel Map

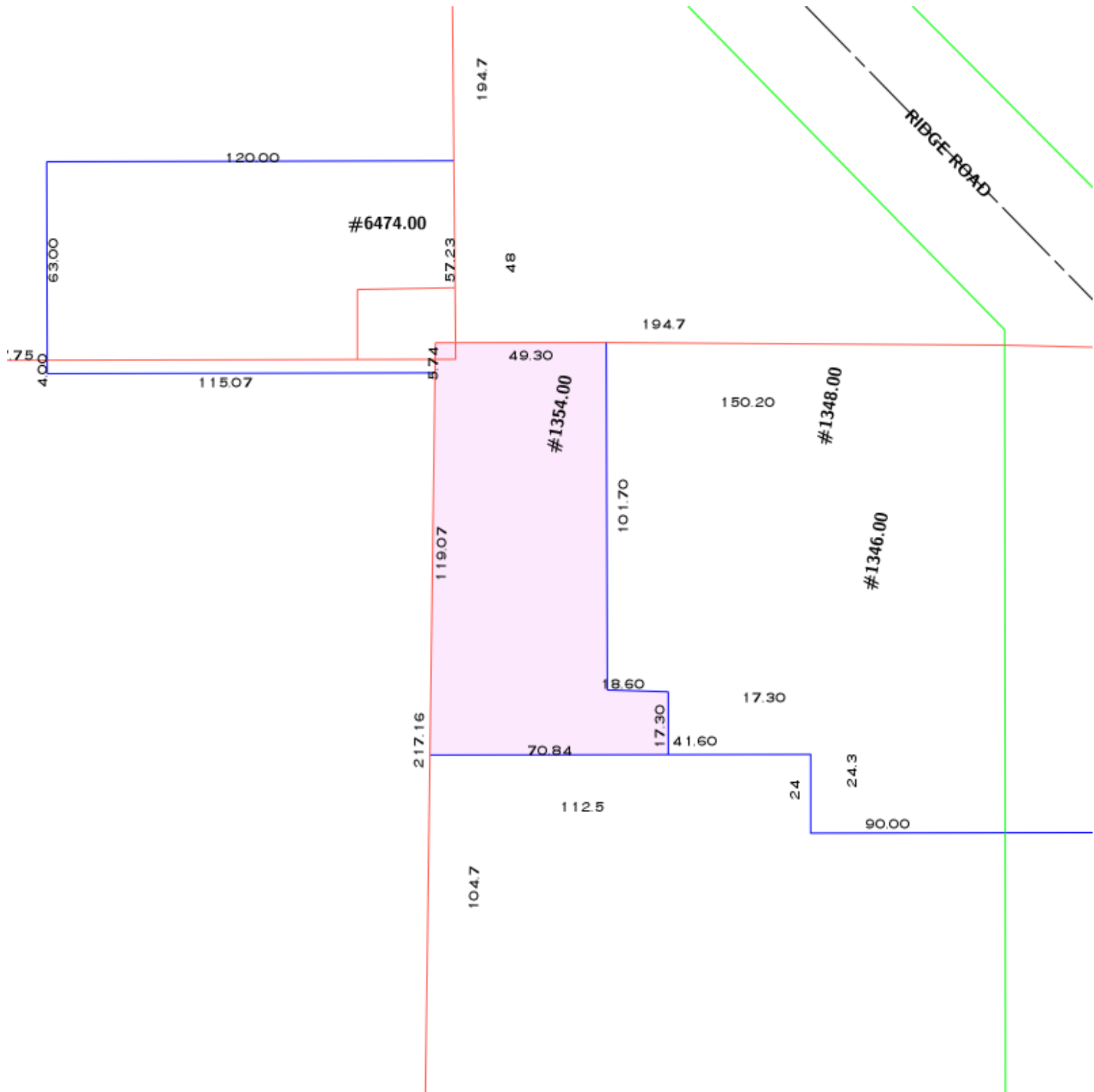

Parcel Query - Map Legend and Scale

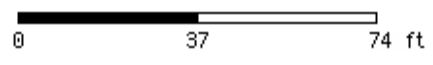

Layer Control	PDF of this map	To Scale	Save / E-Mail	Back to Pan/Zoom
Fix Layer Control	Reset / Home	Engineer Home	Browser Check	Scans
Refresh	Mail / Tax	Appraisal	Deeds	Flood-plain

-  Tract, Lot, & Section
-  Right Of Way
-  Street Centerline
-  Railroad
-  River Bank & Lake
-  Sublot
-  Condominium
-  Parcel
-  School District
-  Dual-Jurisdiction
-  Cities
-  Villages

 Water	 Sanitary	 Water Wells	 Highway Use	 Building
 Ortho 2000	 Ortho 2004	 Ortho 2006	 Ortho 2007	 Ortho 2011
 Obliqs 2007	 Obliqs 2011	 Owners	 Traffic Counts	 Rail Crossing
 Weather	 Work Request	 Striping	 Bridge / Culvert	 SWCD Map
				 Help

Key Location Map

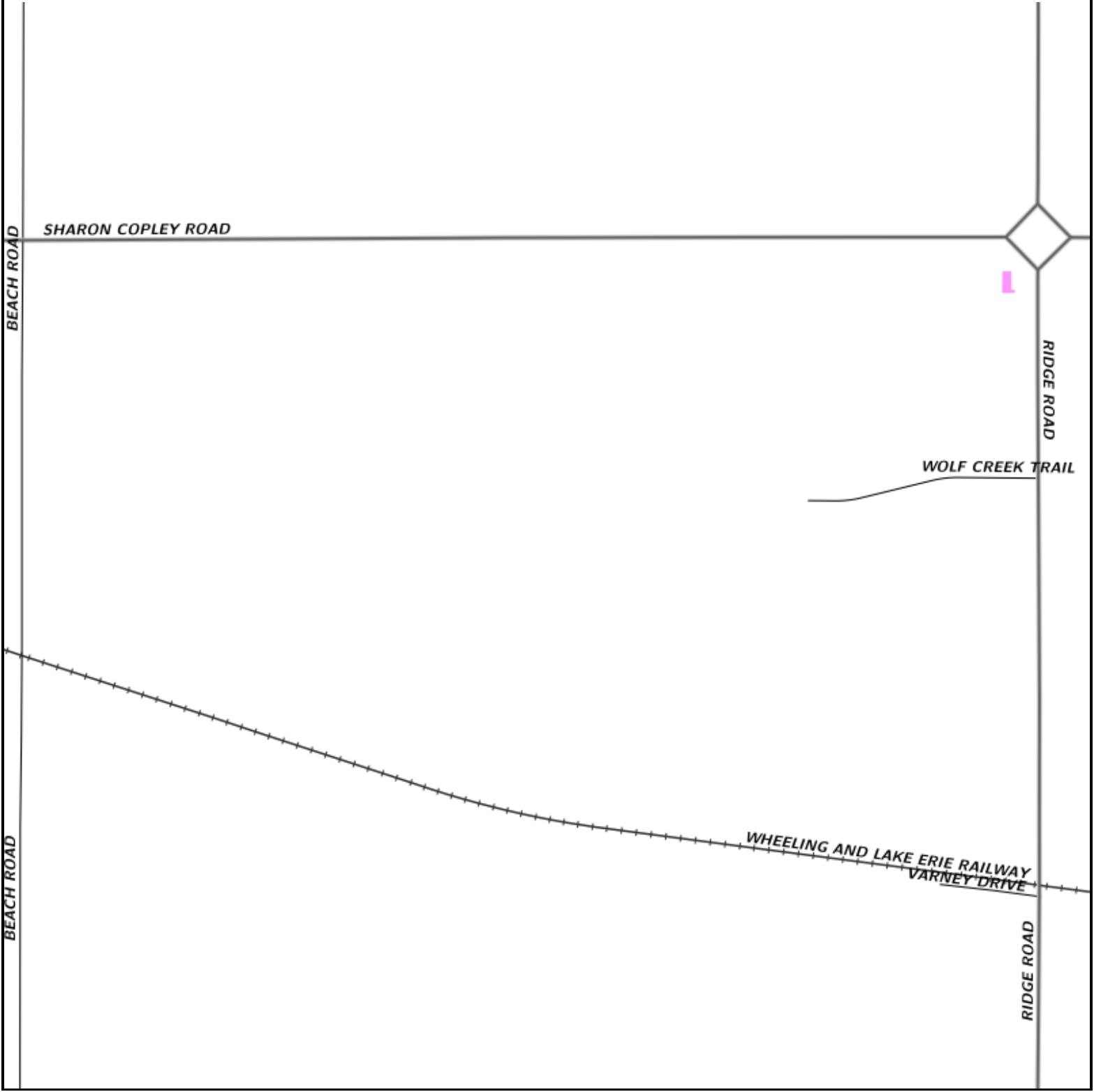

Key Location - Legend and Scale

Road CLs, **Jurisdictional Bounds**, **School District Bounds**

