

# MORTGAGE LOCATION SURVEY

Certified To: LANCO TITLE  
 and HUNTINGTON MORTGAGE CO.  
 Buyer: LOWDEN  
 Address: 22818 BUNKER HILL ROAD

Deed Volume 126 Page 202  
 Plat Book - Page -  
 Plat Cabinet - Page -  
 County of HOCKING

Date: November 12, 1993  
 Apparent Encroachments: NONE

100 50 0 100  
 Scale 1" = 100'

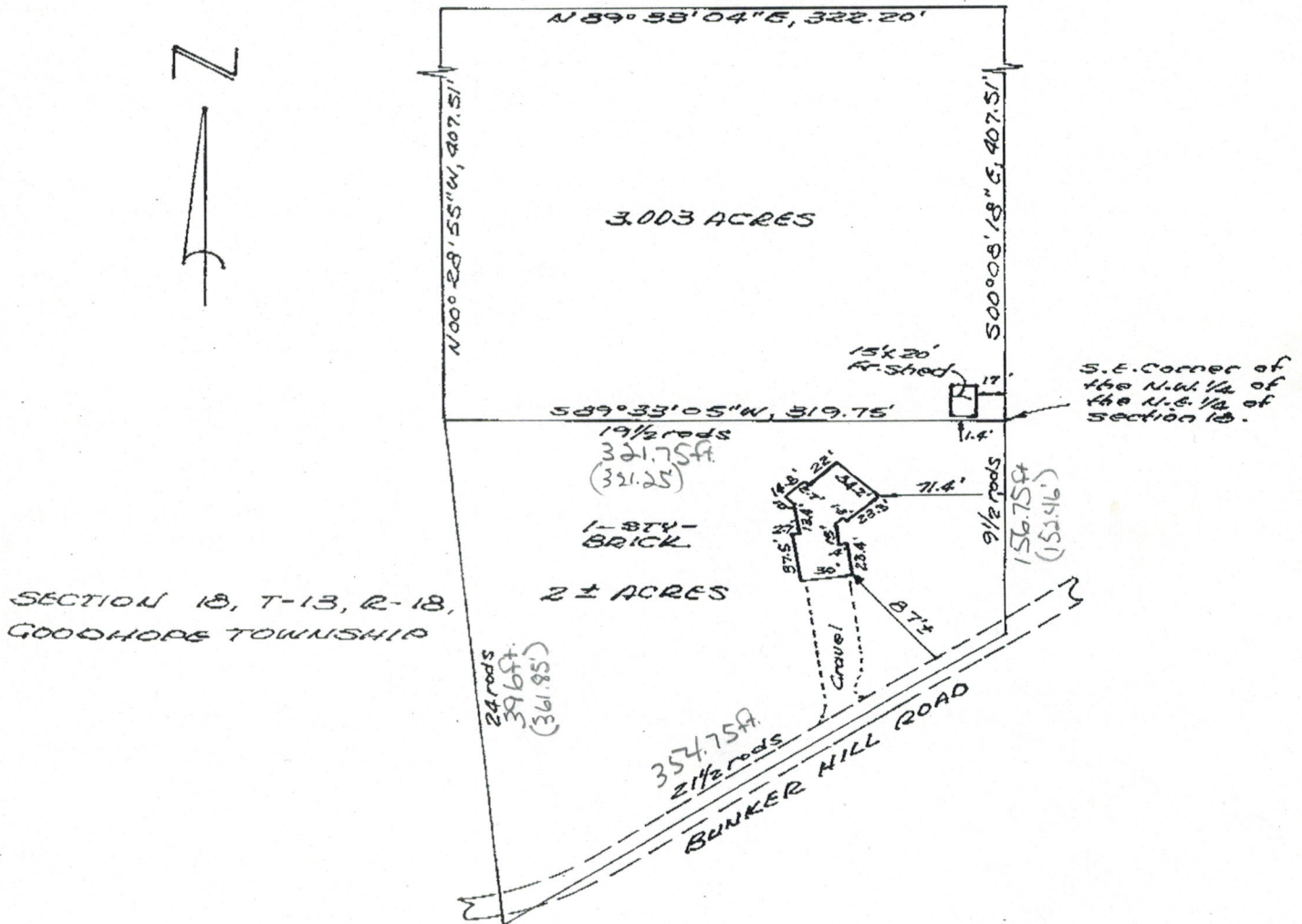

Based on the information shown on the flood hazard boundary maps furnished by the Federal Emergency Management Agency, the property shown hereon is in  
 Zone Not in Zone A Community Panel 390 21200018

I hereby certify that the foregoing Mortgage Location Survey was prepared from actual field measurements in accordance with Chapter 4733-38, Ohio Administrative Code, and is not a boundary survey pursuant to chapter 4733-37 of said code.

This survey is a professional opinion only, issued for the use of the mortgagee and/or the title insurer, and is not to be relied upon by the owner of the subject real estate, or any other person, for any purpose whatsoever. The opinion rendered in this survey shall be void and of no effect if it is transferred to or relied upon by parties other than to whom it was issued.

Original surveys are signed in blue ink.



BY Thomas E. Tobin

Registered Surveyor No. 6363

**TOBIN-MCFARLAND SURVEYING, INC.**  
 SURVEYORS AND CARTOGRAPHERS

111 West Wheeling Street

Lancaster, Ohio 43130

Ph. 614-687-1710

Fax 614-687-0877