

Country Real Estate & Personal Property Auction

Saturday, May 16 @ 10 a.m.

Located: 7520 S. TR 93, Carey, OH (From Carey take US 23/199 to CR 59 then go east 3.3 mi. to TR 93 then north .7 mi. - Property on Left)

4 BR Brick Ranch * 3 Acres ± * Pond



Sells First: 1,560 sq. ft. brick ranch w/4 BR's, 2 baths, living rm., kitchen w/ stove & refrigerator, replacement windows, elec. heated ceilings and central air. Home also offers a full basement w/fireplace, wood burner & attached root/wine cellar. Outside extras incld. 30' x 48' barn, chicken coop, ½ acre pond and mature fruit trees. **TERMS:** A non-refundable down payment of \$5,000 is due auction day with cash or check, balance due at closing within 45 days. **Taxes:** Prorated. **Possession:** 10 days after closing.



Inspection: Thurs. May 7th (5-6pm) & Sun. May 10th (2-3pm)

Glassware * Collectibles * Furniture

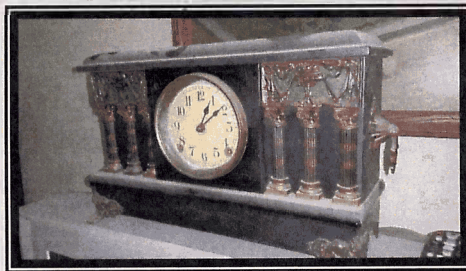

Glassware & Collectibles: Lg. collection of paper wts., glass bells & baskets (Fenton, Tiffin & Others); carnival glass; RS Prussia; Diamond China Set for 12; lg. amt. of pressed glass; Avon; hurricane style lamp; 12 pc. Silverware set; Sessions Mantle Clock; Finger Lamps; **Furniture:** drum table; library table; wood & metal show cases; sofa; recliner; end tables; hutch; kitchen table w/6 chairs; folding chairs; vintage metal bookcase; **Misc.:** kitchen items; catering items; craft items; deep freezers; misc.

From the Garage & Barn

Simplicity ZT 3000 24 hp, 50" Zero Turn Mower w/528 hrs.; Snapper Snow Blower; misc. garage items; (8) oak wine barrels; Tiffin Wagon Co. Corn Sheller; white wood barn siding; **many more items listed online.** **Terms:** Cash, Check or Credit Card w/Valid I.D. 4% buyers premium w/4% discount for Cash or Check.

Maurice J. Reinhart, Owner
WMS Marketing Services, llc
Ohio Real Estate Auctions
Auctioneer: Paul Wagner

Lunch/Restroom



OTHER INFORMATION

Rheem Central Air - 2 Years Old
200 Amp Service
Elec. Hot Water Heater
Water Softener Owned
Living Room: 12'9" x 20'
Kitchen/Dining Room: 16'4" x 24'
Garage: 30' x 24'5"
Annual Taxes: \$1,149.08



1400 E. Wyandot Ave.
Upper Sandusky, OH 43351
419-294-4366 or paul@wmsohio.com

www.wmsohio.com





AGENCY DISCLOSURE STATEMENT



The real estate agent who is providing you with this form is required to do so by Ohio law. You will not be bound to pay the agent or the agent's brokerage by merely signing this form. Instead, the purpose of this form is to confirm that you have been advised of the role of the agent(s) in the transaction proposed below. (For purposes of this form, the term "seller" includes a landlord and the term "buyer" includes a tenant.)

Property Address: 7520 S. TR 93 Carey Oh. 43316

Buyer(s): _____

Seller(s): Maurice Rembert

I. TRANSACTION INVOLVING TWO AGENTS IN TWO DIFFERENT BROKERAGES

The buyer will be represented by _____, and _____
AGENT(S) BROKERAGE

The seller will be represented by _____, and _____
AGENT(S) BROKERAGE

II. TRANSACTION INVOLVING TWO AGENTS IN THE SAME BROKERAGE

If two agents in the real estate brokerage _____ represent both the buyer and the seller, check the following relationship that will apply:

- Agent(s) _____ work(s) for the buyer and Agent(s) _____ work(s) for the seller. Unless personally involved in the transaction, the broker and managers will be "dual agents", which is further explained on the back of this form. As dual agents they will maintain a neutral position in the transaction and they will protect all parties' confidential information.
- Every agent in the brokerage represents every "client" of the brokerage. Therefore, agents _____ and _____ will be working for both the buyer and seller as "dual agents". Dual agency is explained on the back of this form. As dual agents they will maintain a neutral position in the transaction and they will protect all parties' confidential information. Unless indicated below, neither the agent(s) nor the brokerage acting as a dual agent in this transaction has a personal, family or business relationship with either the buyer or seller. *If such a relationship does exist, explain:* _____

III. TRANSACTION INVOLVING ONLY ONE REAL ESTATE AGENT

Agent(s) Paul Wagner and real estate brokerage Ohio Real Estate Advisors will

- be "dual agents" representing both parties in this transaction in a neutral capacity. Dual agency is further explained on the back of this form. As dual agents they will maintain a neutral position in the transaction and they will protect all parties' confidential information. Unless indicated below, neither the agent(s) nor the brokerage acting as a dual agent in this transaction has a personal, family or business relationship with either the buyer or seller. *If such a relationship does exist, explain:* _____
- represent only the (check one) seller or buyer in this transaction as a client. The other party is not represented and agrees to represent his/her own best interest. Any information provided the agent may be disclosed to the agent's client.

CONSENT

I (we) consent to the above relationships as we enter into this real estate transaction. If there is a dual agency in this transaction, I (we) acknowledge reading the information regarding dual agency explained on the back of this form.

BUYER/TENANT _____ DATE _____

Maurice Rembert
SELLER/LANDLORD

DATE _____

BUYER/TENANT _____ DATE _____

SELLER/LANDLORD _____

DATE _____

DUAL AGENCY

Ohio law permits a real estate agent and brokerage to represent both the seller and buyer in a real estate transaction as long as this is disclosed to both parties and they both agree. This is known as dual agency. As a dual agent, a real estate agent and brokerage represent two clients whose interests are, or at times could be, different or adverse. For this reason, the dual agent(s) may not be able to advocate on behalf of the client to the same extent the agent may have if the agent represented only one client.

As a dual agent, the agent(s) and brokerage shall:

- Treat both clients honestly;
- Disclose latent (not readily observable) material defects to the purchaser, if known by the agent(s) or brokerage;
- Provide information regarding lenders, inspectors and other professionals, if requested;
- Provide market information available from a property listing service or public records, if requested;
- Prepare and present all offers and counteroffers at the direction of the parties;
- Assist both parties in completing the steps necessary to fulfill the terms of any contract, if requested.

As a dual agent, the agent(s) and brokerage shall not:

- Disclose information that is confidential, or that would have an adverse effect on one party's position in the transaction, unless such disclosure is authorized by the client or required by law;
- Advocate or negotiate on behalf of either the buyer or seller;
- Suggest or recommend specific terms, including price, or disclose the terms or price a buyer is willing to offer or that a seller is willing to accept;
- Engage in conduct that is contrary to the instructions of either party and may not act in a biased manner on behalf of one party.

Compensation: Unless agreed otherwise, the brokerage will be compensated per the agency agreement.

Management Level Licensees: Generally the broker and managers in a brokerage also represent the interests of any buyer or seller represented by an agent affiliated with that brokerage. Therefore, if both buyer and seller are represented by agents in the same brokerage, the broker and manager are dual agents. There are two exceptions to this. The first is where the broker or manager is personally representing one of the parties. The second is where the broker or manager is selling or buying his own real estate. These exceptions only apply if there is another broker or manager to supervise the other agent involved in the transaction.

Responsibilities of the Parties: The duties of the agent and brokerage in a real estate transaction do not relieve the buyer and seller from the responsibility to protect their own interests. The buyer and seller are advised to carefully read all agreements to assure that they adequately express their understanding of the transaction. The agent and brokerage are qualified to advise on real estate matters. **IF LEGAL OR TAX ADVICE IS DESIRED, YOU SHOULD CONSULT THE APPROPRIATE PROFESSIONAL.**

Consent: By signing on the reverse side, you acknowledge that you have read and understand this form and are giving your voluntary, informed consent to the agency relationship disclosed. If you do not agree to the agent(s) and/or brokerage acting as a dual agent, you are not required to consent to this agreement and you may either request a separate agent in the brokerage to be appointed to represent your interests or you may terminate your agency relationship and obtain representation from another brokerage.

Any questions regarding the role or responsibilities of the brokerage or its agents should be directed to an attorney or to:

Ohio Department of Commerce
Division of Real Estate & Professional Licensing
77 S. High Street, 20th Floor
Columbus, OH 43215-6133
(614) 466-4100



CONSUMER GUIDE TO AGENCY RELATIONSHIPS



Ohio Real Estate Auctions LLC

We are pleased you have selected **Ohio Real Estate Auctions LLC** to help you with your real estate needs. Whether you are selling, buying or leasing real estate, **Ohio Real Estate Auctions LLC** can provide you with expertise and assistance. Because this may be the largest financial transaction you will enter into, it is important to understand the role of the agents and brokers with whom you are working. Below is some information that explains the various services agents can offer and their options for working with you.

For more information on agency law in Ohio you can also contact the Ohio Division of Real Estate & Professional Licensing at (614) 466-4100, or on their website www.com.state.oh.us.

Representing Sellers

Most sellers of real estate choose to list their home for sale with a real estate brokerage. When they do so, they sign a listing agreement that authorizes the brokerage and the listing agent to represent their interests. As the seller's agent, the brokerage and listing agent must: follow the seller's lawful instructions, be loyal to the seller, promote the seller's best interests, disclose material facts to the seller, maintain confidential information, act with reasonable skill and care and, account for any money they handle in the transaction. In rare circumstances, a listing broker may offer "subagency" to other brokerages which would also represent the seller's interests and owe the seller these same duties.

Representing Buyers

When purchasing real estate, buyers usually choose to work with a real estate agent as well. Often the buyers want to be represented in the transaction. This is referred to as buyer's agency. A brokerage and agent that agree to represent a buyer's interest in a transaction must: follow the buyer's lawful instructions, be loyal to the buyer, promote the buyer's best interests, disclose material facts to the buyer, maintain confidential information and account for any money they handle in the transaction.

Dual Agency

Occasionally the same agent and brokerage who represents the seller also represents the buyer. This is referred to as dual agency. When a brokerage and its agents become "dual agents," they must maintain a neutral position in the transaction. They may not advocate the position of one client over the best interests of the other client, or disclose any confidential information to the other party without written consent.

Representing Both the Buyer & Seller

On occasion, the buyer and seller will each be represented by two different agents from the same brokerage. In this case the agents may each represent the best interest of their respective clients. Or, depending on company policy, the agents may both act as dual agents and remain neutral in the transaction. When either of the above occurs, the brokerage will be considered a dual agent. As a dual agent the brokerage and its managers will maintain a neutral position and cannot advocate for the position of one client over another. The brokerage will also protect the confidential information of both parties.

Working With Ohio Real Estate Auctions LLC

Ohio Real Estate Auctions LLC does offer representation to both buyers and sellers. Therefore the potential exists for one agent to represent a buyer who wishes to purchase property listed with another agent in our company. If this occurs each agent will represent their own client, but **Ohio Real Estate Auctions LLC** and its managers will act as a dual agent.

This means the brokerage and its managers will maintain a neutral position and not take any actions that will favor one side over the other. **Ohio Real Estate Auctions LLC** will still supervise both agents to assure that their respective clients are being fully represented and will protect the parties' confidential information.

In the event that both the buyer and seller are represented by the same agent, that agent and **Ohio Real Estate Auctions LLC** will act as dual agents but only if both parties agree. As dual agents they will treat both parties honestly, prepare and present offers at the direction of the parties, and help the parties fulfill the terms of any contract. They will not, however, disclose any confidential information that would place one party at an advantage over the other or advocate or negotiate to the detriment of either party.

If dual agency occurs you will be asked to consent to it in writing. If you do not agree to your agent acting as a dual agent, you can ask that another agent in our company be assigned to represent you or you can seek representation from another brokerage.

As a buyer, you may also choose to represent yourself on properties **Ohio Real Estate Auctions LLC** has listed. In that instance **Ohio Real Estate Auctions LLC** will represent the seller and you would represent your own best interests. Because the listing agent has a duty of full disclosure to the seller you should not share any information with the listing agent that you would not want the seller to know.

Working With Other Brokerages

When **Ohio Real Estate Auctions LLC** lists property for sale it also cooperates with, and offers compensation to, other brokerages that represent buyers. **Ohio Real Estate Auctions LLC** does reserve the right, in some instances, to vary the compensation it offers to other brokerages. As a seller, you should understand that just because **Ohio Real Estate Auctions LLC** shares a fee with a brokerage representing the buyer, it does not mean that you will be represented by that brokerage. Instead that company will be looking out for the buyer and **Ohio Real Estate Auctions LLC** will be representing your interests. When acting as a buyer's agent, **Ohio Real Estate Auctions LLC** also accepts compensation offered by the listing broker. If the property is not listed with any broker, or the listing broker does not offer compensation, we will attempt to negotiate for a seller-paid fee.

Fair Housing Statement

It is illegal, pursuant to the Ohio Fair Housing Law, division (H) of Section 4112.02 of the Revised Code and the Federal Fair Housing Law, 42 U.S.C.A. 3601, as amended, to refuse to sell, transfer, assign, rent, lease, sublease or finance housing accommodations, refuse to negotiate for the sale or rental of housing accommodations, or otherwise deny or make unavailable housing accommodations because of race, color, religion, sex, familial status as defined in Section 4112.01 of the Revised Code, ancestry, disability as defined in that section, or national origin or to so discriminate in advertising the sale or rental of housing, in the financing of housing, or in the provision of real estate brokerage services. It is also illegal, for profit, to induce or attempt to induce a person to sell or rent a dwelling by representations regarding the entry into the neighborhood of a person or persons belonging to one of the protected classes.

We hope you find this information to be helpful to you as you begin your real estate transaction. When you are ready to enter into a transaction, you will be given an Agency Disclosure Statement that specifically identifies the role of the agents and brokerages. Please ask questions if there is anything you do not understand.

Because it is important that you have this information, Ohio law requires that we ask you to sign below, acknowledging receipt of this Consumer Guide. Your signature will not obligate you to work with our company if you do not choose to do so.

Maurice Reinhart
Name (Please Print)

Name (Please Print)

Maurice J. Reinhart 4-22-15
Signature Date

Signature Date





STATE OF OHIO
DEPARTMENT OF COMMERCE

2013

RESIDENTIAL PROPERTY DISCLOSURE FORM

Purpose of Disclosure Form: This is a statement of certain conditions and information concerning the property actually known by the owner. An owner may or may not have lived at the property and unless the potential purchaser is informed in writing, the owner has no more information about the property than could be obtained by a careful inspection of the property by a potential purchaser. Unless the potential purchaser is otherwise informed, the owner has not conducted any inspection of generally inaccessible areas of the property. This form is required by Ohio Revised Code Section 5302.30.

THIS FORM IS NOT A WARRANTY OF ANY KIND BY THE OWNER OR BY ANY AGENT OR SUBAGENT REPRESENTING THE OWNER. THIS FORM IS NOT A SUBSTITUTE FOR ANY INSPECTIONS. **POTENTIAL PURCHASERS ARE ENCOURAGED TO OBTAIN THEIR OWN PROFESSIONAL INSPECTION(S).**

Owner's Statement: The statements contained in this form are made by the owner and are not the statements of the owner's agent or subagent. The statements contained in this form are provided by the owner only to potential purchasers in a transfer made by the owner. The statements are not for purchasers in any subsequent transfers. The information contained in this disclosure form does not limit the obligation of the owner to disclose an item of information that is required by any other statute or law to be disclosed in the transfer of residential real estate.

OWNER INSTRUCTIONS

Instructions to Owner: (1) Answer ALL questions. (2) Report known conditions affecting the property. (3) Attach additional pages with your signature if additional space is needed. (4) Complete this form yourself. (5) If some items do not apply to your property, write NA (not applicable). If the item to be disclosed is not within your actual knowledge, indicate Unknown.

Owner's Initials MJR Date 4-15
Owner's Initials _____ Date _____

Purchaser's Initials _____ Date _____
Purchaser's Initials _____ Date _____



STATE OF OHIO DEPARTMENT OF COMMERCE

RESIDENTIAL PROPERTY DISCLOSURE FORM

Pursuant to section 5302.30 of the Revised Code and rule 1301:5-6-10 of the Administrative Code.

TO BE COMPLETED BY OWNER (Please Print)

Property Address: 7520 S. TWP. RD. 93 CAREY, OHIO 43316

Owners Name(s): MAURICE REINHART

Date: 4, 2015

Owner [X] is [] is not occupying the property. If owner is occupying the property, since what date: ALLWAYS

THE FOLLOWING STATEMENTS OF THE OWNER ARE BASED ON OWNER'S ACTUAL KNOWLEDGE

A) WATER SUPPLY: The source of water supply to the property is (check appropriate boxes):

- Public Water Service, Private Water Service, Private Well, Shared Well, Holding Tank, Cistern, Spring, Pond, Unknown, Other

Do you know of any current leaks, backups or other material problems with the water supply system or quality of the water? [] Yes [X] No

Is the quantity of water sufficient for your household use? (NOTE: water usage will vary from household to household) [X] Yes [] No

B) SEWER SYSTEM: The nature of the sanitary sewer system servicing the property is (check appropriate boxes):

- Public Sewer, Leach Field, Unknown, Private Sewer, Aeration Tank, Other, Septic Tank, Filtration Bed

If not a public or private sewer, date of last inspection: Inspected By:

Do you know of any previous or current leaks, backups or other material problems with the sewer system servicing the property? [] Yes [X] No

Information on the operation and maintenance of the type of sewage system serving the property is available from the department of health or the board of health of the health district in which the property is located.

C) ROOF: Do you know of any previous or current leaks or other material problems with the roof or rain gutters? [] Yes [X] No

D) WATER INTRUSION: Do you know of any previous or current water leakage, water accumulation, excess moisture or other defects to the property, including but not limited to any area below grade, basement or crawl space? [] Yes [X] No

If "Yes", please describe and indicate any repairs completed:

Owner's Initials MSR Date 4-15-

Purchaser's Initials Date

Property Address 7520 S TWP RD 93 CAREY OHIO 43316

Do you know of any water or moisture related damage to floors, walls or ceilings as a result of flooding; moisture seepage; moisture condensation; ice damming; sewer overflow/backup; or leaking pipes, plumbing fixtures, or appliances? Yes No
 If "Yes", please describe and indicate any repairs completed: _____

Have you ever had the property inspected for mold by a qualified inspector? Yes No
 If "Yes", please describe and indicate whether you have an inspection report and any remediation undertaken: _____

Purchaser is advised that every home contains mold. Some people are more sensitive to mold than others. If concerned about this issue, purchaser is encouraged to have a mold inspection done by a qualified inspector.

E) STRUCTURAL COMPONENTS (FOUNDATION, BASEMENT/CRAWL SPACE, FLOORS, INTERIOR AND EXTERIOR WALLS): Do you know of any previous or current movement, shifting, deterioration, material cracks/settling (other than visible minor cracks or blemishes) or other material problems with the foundation, basement/crawl space, floors, or interior/exterior walls?
 Yes No If "Yes", please describe and indicate any repairs, alterations or modifications to control the cause or effect of any problem identified (but not longer than the past 5 years): _____

Do you know of any previous or current fire or smoke damage to the property? Yes No
 If "Yes", please describe and indicate any repairs completed: _____

F) WOOD DESTROYING INSECTS/TERMITES: Do you know of any previous/current presence of any wood destroying insects/termites in or on the property or any existing damage to the property caused by wood destroying insects/termites? Yes No
 If "Yes", please describe and indicate any inspection or treatment (but not longer than the past 5 years): _____

G) MECHANICAL SYSTEMS: Do you know of any previous or current problems or defects with the following existing mechanical systems? If your property does not have the mechanical system, mark N/A (Not Applicable).

	YES	NO	N/A		YES	NO	N/A
1) Electrical	<input type="checkbox"/>	<input checked="" type="checkbox"/>	<input type="checkbox"/>	8) Water softener	<input type="checkbox"/>	<input checked="" type="checkbox"/>	<input type="checkbox"/>
2) Plumbing (pipes)	<input type="checkbox"/>	<input checked="" type="checkbox"/>	<input type="checkbox"/>	a. Is water softener leased?	<input type="checkbox"/>	<input checked="" type="checkbox"/>	<input type="checkbox"/>
3) Central heating	<input type="checkbox"/>	<input type="checkbox"/>	<input checked="" type="checkbox"/>	9) Security System	<input type="checkbox"/>	<input checked="" type="checkbox"/>	<input type="checkbox"/>
4) Central Air conditioning	<input type="checkbox"/>	<input checked="" type="checkbox"/>	<input type="checkbox"/>	a. Is security system leased?	<input type="checkbox"/>	<input checked="" type="checkbox"/>	<input type="checkbox"/>
5) Sump pump	<input type="checkbox"/>	<input type="checkbox"/>	<input checked="" type="checkbox"/>	10) Central vacuum	<input type="checkbox"/>	<input checked="" type="checkbox"/>	<input type="checkbox"/>
6) Fireplace/chimney	<input type="checkbox"/>	<input checked="" type="checkbox"/>	<input type="checkbox"/>	11) Built in appliances	<input type="checkbox"/>	<input checked="" type="checkbox"/>	<input type="checkbox"/>
7) Lawn sprinkler	<input type="checkbox"/>	<input type="checkbox"/>	<input checked="" type="checkbox"/>	12) Other mechanical systems	<input type="checkbox"/>	<input checked="" type="checkbox"/>	<input type="checkbox"/>

If the answer to any of the above questions is "Yes", please describe and indicate any repairs to the mechanical system (but not longer than the past 5 years): _____

H) PRESENCE OF HAZARDOUS MATERIALS: Do you know of the previous or current presence of any of the below identified hazardous materials on the property?

	Yes	No	Unknown
1) Lead-Based Paint	<input type="checkbox"/>	<input checked="" type="checkbox"/>	<input type="checkbox"/>
2) Asbestos	<input type="checkbox"/>	<input checked="" type="checkbox"/>	<input type="checkbox"/>
3) Urea-Formaldehyde Foam Insulation	<input type="checkbox"/>	<input checked="" type="checkbox"/>	<input type="checkbox"/>
4) Radon Gas	<input type="checkbox"/>	<input checked="" type="checkbox"/>	<input type="checkbox"/>
a. If "Yes", indicate level of gas if known _____			
5) Other toxic or hazardous substances	<input type="checkbox"/>	<input checked="" type="checkbox"/>	<input type="checkbox"/>

If the answer to any of the above questions is "Yes", please describe and indicate any repairs, remediation or mitigation to the property: _____

Owner's Initials MJR Date 18-4-20
 Owner's Initials KHJR Date 18-4-20
 Purchaser's Initials _____ Date _____
 Purchaser's Initials _____ Date _____

Property Address 7520 S TWP RD⁹³ CAREY, OHIO 43316

I) UNDERGROUND STORAGE TANKS/WELLS: Do you know of any underground storage tanks (existing or removed), oil or natural gas wells (plugged or unplugged), or abandoned water wells on the property? Yes No
If "Yes", please describe: _____

Do you know of any oil, gas, or other mineral right leases on the property? Yes No

Purchaser should exercise whatever due diligence purchaser deems necessary with respect to oil, gas, and other mineral rights. Information may be obtained from records contained within the recorder's office in the county where the property is located.

J) FLOOD PLAIN/LAKE ERIE COASTAL EROSION AREA:
Is the property located in a designated flood plain? Yes No Unknown
Is the property or any portion of the property included in a Lake Erie Coastal Erosion Area? Yes No Unknown

K) DRAINAGE/EROSION: Do you know of any previous or current flooding, drainage, settling or grading or erosion problems affecting the property? Yes No
If "Yes", please describe and indicate any repairs, modifications or alterations to the property or other attempts to control any problems (but not longer than the past 5 years): _____

L) ZONING/CODE VIOLATIONS/ASSESSMENTS/HOMEOWNERS' ASSOCIATION: Do you know of any violations of building or housing codes, zoning ordinances affecting the property or any nonconforming uses of the property? Yes No
If "Yes", please describe: _____

Is the structure on the property designated by any governmental authority as a historic building or as being located in an historic district? (NOTE: such designation may limit changes or improvements that may be made to the property). Yes No
If "Yes", please describe: _____

Do you know of any recent or proposed assessments, fees or abatements, which could affect the property? Yes No
If "Yes", please describe: _____

List any assessments paid in full (date/amount) _____
List any current assessments: _____ monthly fee _____ Length of payment (years _____ months _____)

Do you know of any recent or proposed rules or regulations of, or the payment of any fees or charges associated with this property, including but not limited to a Community Association, SID, CID, LID, etc. Yes No
If "Yes", please describe (amount) _____

M) BOUNDARY LINES/ENCROACHMENTS/SHARED DRIVEWAY/PARTY WALLS: Do you know of any of the following conditions affecting the property?

	Yes	No		Yes	No
1) Boundary Agreement	<input type="checkbox"/>	<input checked="" type="checkbox"/>	4) Shared Driveway	<input type="checkbox"/>	<input checked="" type="checkbox"/>
2) Boundary Dispute	<input type="checkbox"/>	<input checked="" type="checkbox"/>	5) Party Walls	<input type="checkbox"/>	<input checked="" type="checkbox"/>
3) Recent Boundary Change	<input type="checkbox"/>	<input checked="" type="checkbox"/>	6) Encroachments From or on Adjacent Property	<input type="checkbox"/>	<input checked="" type="checkbox"/>

If the answer to any of the above questions is "Yes", please describe: _____

N) OTHER KNOWN MATERIAL DEFECTS: The following are other known material defects in or on the property: _____

For purposes of this section, material defects would include any non-observable physical condition existing on the property that could be dangerous to anyone occupying the property or any non-observable physical condition that could inhibit a person's use of the property.

Owner's Initials MJR Date 4-15
Owner's Initials MJR Date 4-15

Purchaser's Initials _____ Date _____
Purchaser's Initials _____ Date _____

Property Address 7520 S. TWP. RD 93 CAREY OHIO 43316

CERTIFICATION OF OWNER

Owner certifies that the statements contained in this form are made in good faith and based on his/her actual knowledge as of the date signed by the Owner. Owner is advised that the information contained in this disclosure form does not limit the obligation of the owner to disclose an item of information that is required by any other statute or law or that may exist to preclude fraud, either by misrepresentation, concealment or nondisclosure in a transaction involving the transfer of residential real estate.

OWNER: Marilyn Rembert DATE: 4-16

OWNER: _____ DATE: _____

RECEIPT AND ACKNOWLEDGEMENT OF POTENTIAL PURCHASERS

Potential purchasers are advised that the owner has no obligation to update this form but may do so according to Revised Code Section 5302.30(G). Pursuant to Ohio Revised Code Section 5302.30(K), if this form is not provided to you prior to the time you enter into a purchase contract for the property, you may rescind the purchase contract by delivering a signed and dated document of rescission to Owner or Owner's agent, provided the document of rescission is delivered prior to all three of the following dates: 1) the date of closing; 2) 30 days after the Owner accepted your offer; and 3) within 3 business days following your receipt or your agent's receipt of this form or an amendment of this form.

Owner makes no representations with respect to any offsite conditions. Purchaser should exercise whatever due diligence purchaser deems necessary with respect to offsite issues that may affect purchaser's decision to purchase the property.

Purchaser should exercise whatever due diligence purchaser deems necessary with respect to Ohio's Sex Offender Registration and Notification Law (commonly referred to as "Megan's Law"). This law requires the local Sheriff to provide written notice to neighbors if a sex offender resides or intends to reside in the area. The notice provided by the Sheriff is a public record and is open to inspection under Ohio's Public Records Law. If concerned about this issue, purchaser assumes responsibility to obtain information from the Sheriff's office regarding the notices they have provided pursuant to Megan's Law.

Purchaser should exercise whatever due diligence purchaser deems necessary with respect to abandoned underground mines. If concerned about this issue, purchaser assumes responsibility to obtain information from the Ohio Department of Natural Resources. The Department maintains an online map of known abandoned underground mines on their website at www.dnr.state.oh.us.

I/WE ACKNOWLEDGE RECEIPT OF A COPY OF THIS DISCLOSURE FORM AND UNDERSTAND THAT THE STATEMENTS ARE MADE BASED ON THE OWNERS ACTUAL KNOWLEDGE AS OF THE DATE SIGNED BY THE OWNER.

My/Our Signature below does not constitute approval of any disclosed condition as represented herein by the owner.

PURCHASER: _____ DATE: _____

PURCHASER: _____ DATE: _____

ADDENDUM # 3

DISCLOSURE OF INFORMATION ON LEAD-BASED PAINT AND LEAD-BASED PAINT HAZARDS For use by Members of the Heartland Board of REALTORS® when concerned with SALES of residential real property.

Lead Warning Statement

Every purchaser of any interest in residential real property on which a residential dwelling was built prior to 1978 is notified that such property may present exposure to lead from lead-based paint that may place young children at risk of developing lead poisoning.

Property Address: 7520 S. TR 93 Cary, Oh. Street/P.O. Box City State Zip

I. SELLER'S DISCLOSURE (Check appropriate boxes and initial on lines provided.)

Handwritten initials and checkboxes for Section I, including 'MJA' and 'MR'.

- Presence of lead-based paint and/or lead-based paint hazards. [Check (1) or (2)]
(1) Known lead-based paint and/or lead-based paint hazards are present in the housing.
(2) Seller has no knowledge of lead-based paint and/or lead-based paint hazards in the housing.
Records and reports available to the seller. [Check either (1) or (2)]
(1) Seller has provided the purchaser with all available records and reports pertaining to lead-based paint and/or lead-based paint hazards in the housing (list documents in the space provided).
(2) Seller has no reports or records pertaining to lead-based paint and/or lead-based paint hazards in the housing.

II. PURCHASER'S ACKNOWLEDGEMENT (Initial on lines provided.)

- A. Purchaser has received copies of all information listed above. (See I B)
B. Purchaser has received the pamphlet "Protect Your Family from Lead in Your Home."
C. Purchaser has: [Check (1) or (2)]

- (1) Received a 10-day opportunity (or mutually agreed upon period) to conduct a risk assessment or inspection of the presence of lead-based paint or lead-based paint hazards (Attach Lead-Based Paint Inspection Addendum); OR
(2) Waived the opportunity to conduct a risk assessment or inspection for the presence of lead-based paint and/or lead-based paint hazards.

III. AGENT'S ACKNOWLEDGEMENT (Initial on line provided.)

Agent has informed the Seller of the Seller's obligation under 42 U.S.C. 4852 d and is aware of his/her responsibility to ensure compliance.

IV. CERTIFICATION OF ACCURACY

The following parties have reviewed the information above and certify, to the best of their knowledge, that the information provided by the signatory is true and accurate.

Seller: Mairis J. Reardon, Date: 4-22-15
Seller: [Signature], Date: 4-22-15
Agent: [Signature], Date: [Blank]

Purchaser: _____ Date: _____
Purchaser: _____ Date: _____
Agent: _____ Date: _____

Seneca County, Ohio - Property Record Card

Parcel: B09000096840000 Card: 1

Owner REINHART MAURICE J
Address 7520 S TR 93
Land Use (511) R - SINGLE FAMILY, O-9.99 AC
Class RESIDENTIAL
Legal Description PAR NE 1/4 SE 1/4
Range Township Section 13-1-26

MAP

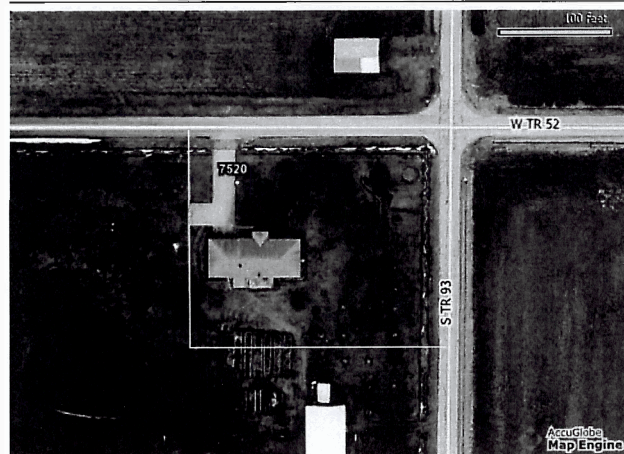

SKETCH

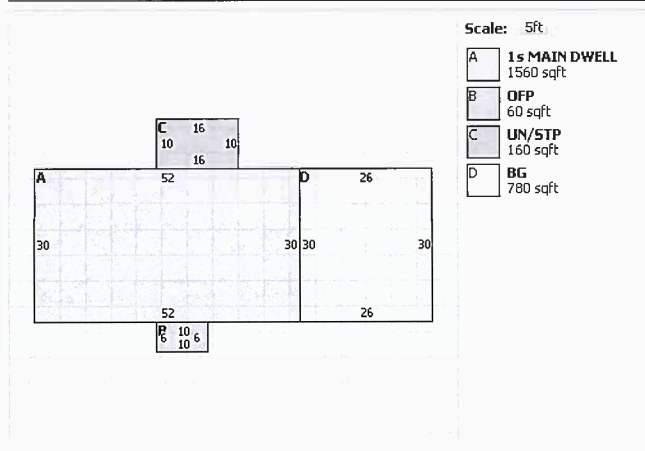

RESIDENTIAL

Building Style	RANCH	FullBaths	2
Sq.Ft.	1560	Half Baths	0
Year Built	1974	Basement	FULL
Stories	1	Basement Area	0
Exterial Wall	BRICK	Rec Room Area	0
Rooms	5	Heat Fuel Type	ELECTRIC
Bedrooms	3	Heat/Cool	CENTRAL
Family Rooms	0	Attic	NONE
Fireplace Openings(Stacks)	1(1)	Trim	0

LAND

Code	Frontage	Depth	Acreage	SqFt	Value
1	0	0	1	N/A	\$17,700.00

VALUATION

	Appraised	Assessed
Land Value	\$17,700.00	\$6,200.00
Building Value	\$99,540.00	\$34,840.00
Total Value	\$117,240.00	\$41,040.00
CAUV Value		\$0.00
Taxable Value		\$41,040.00

PERMITS

IMPROVEMENTS

SALES

Date	Buyer	Seller	Price	Validity
11/19/2014	REINHART MAURICE J	REINHART MAURICE J TRUSTEE	\$0.00	7 INVALID/MULTI
11/19/2014	REINHART MAURICE J TRUSTEE	REINHART MAURICE J TRUSTEE	\$0.00	7 INVALID/MULTI
11/19/2014	REINHART MAURICE J TRUSTEE	REINHART MAURICE J	\$0.00	4 RELATED INDIV
7/8/2008	REINHART MAURICE J	REINHART MAURICE J	\$0.00	1 ADDNTL PCLS
7/8/2008	REINHART MAURICE J	JJ HOLDINGS	\$0.00	1 ADDNTL PCLS
9/23/1997	JJ HOLDINGS	REINHART MAURICE J &	\$0.00	4 RELATED INDIV

Data For Parcel B09000096840000

Base Data

Parcel: B09000096840000
Owner: REINHART MAURICE J
Address: 7520 S TR 93



[+] Map this property.

Mailing Address

Mailing Name: REINHART MAURICE J
Address: 7520 S TOWNSHIP RD 93
City State Zip: CAREY OH 43316

Geographic

City: UNINCORPORATED
Township: BIG SPRINGS TOWNSHIP
School District: NEW RIEGEL LSD

Legal

Neighborhood:	00001011	Legal Acres:	1
Legal Description:	PAR NE 1/4 SE 1/4	Land Use:	(511) R - SINGLE FAMILY, 0-9.99 AC
Map Number:	B026-00-002-00	Property Class:	RESIDENTIAL
		Range Township Section:	13-1-26

Valuation

	Appraised	Assessed (35%)
Land Value:	\$17,700.00	\$6,200.00
Building Value:	\$99,540.00	\$34,840.00
Total Value:	\$117,240.00	\$41,040.00
CAUV Value:	\$0.00	
Taxable Value:	\$41,040.00	

Tax Credits

2.5% Homesite Rollback: YES
Homestead Reduction: YES

Notes

Notes:

GIS parcel shapefile last updated 4/21/2015 2:36:18 AM.
 CAMA database last updated 4/20/2015 10:20:38 PM.

Data For Parcel B09000096840000

Land Data

Parcel:	B09000096840000
Owner:	REINHART MAURICE J
Address:	7520 S TR 93

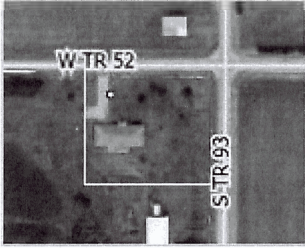

[+] Map this property.

Land

Description	Effective Lot Size	Act. Frontage	Acres	Sq. Foot	Value
HOMESITE (REGULAR)	N/A	0	1	N/A	\$17,700

Land Totals

Effective Total Acres:	1
Effective Total Square Footage:	0
Total Value:	\$17,700

*GIS parcel shapefile last updated 4/21/2015 2:36:18 AM.
 CAMA database last updated 4/20/2015 10:20:38 PM.*

Data For Parcel B09000096840000

Valuation Data

Parcel: B09000096840000
Owner: REINHART MAURICE J
Address: 7520 S TR 93

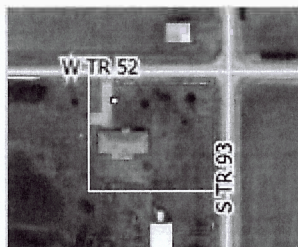

[+] Map this property.

Valuation (Tax Year 2014 Payable 2015)

	Appraised	Assessed
Land Value:	\$17,700.00	\$6,200.00
Building Value:	\$99,540.00	\$34,840.00
Total Value:	\$117,240.00	\$41,040.00
CAUV Value:	\$0.00	
Taxable Value:	\$41,040.00	

*GIS parcel shapefile last updated 4/21/2015 2:36:18 AM.
 CAMA database last updated 4/20/2015 10:20:38 PM.*

Data For Parcel B09000096840000

Sketch Data

Parcel: B09000096840000
 Owner: REINHART MAURICE J
 Address: 7520 S TR 93

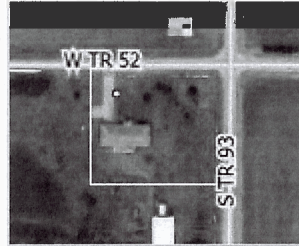

[+] Map this property.

Sketch

Card: 01

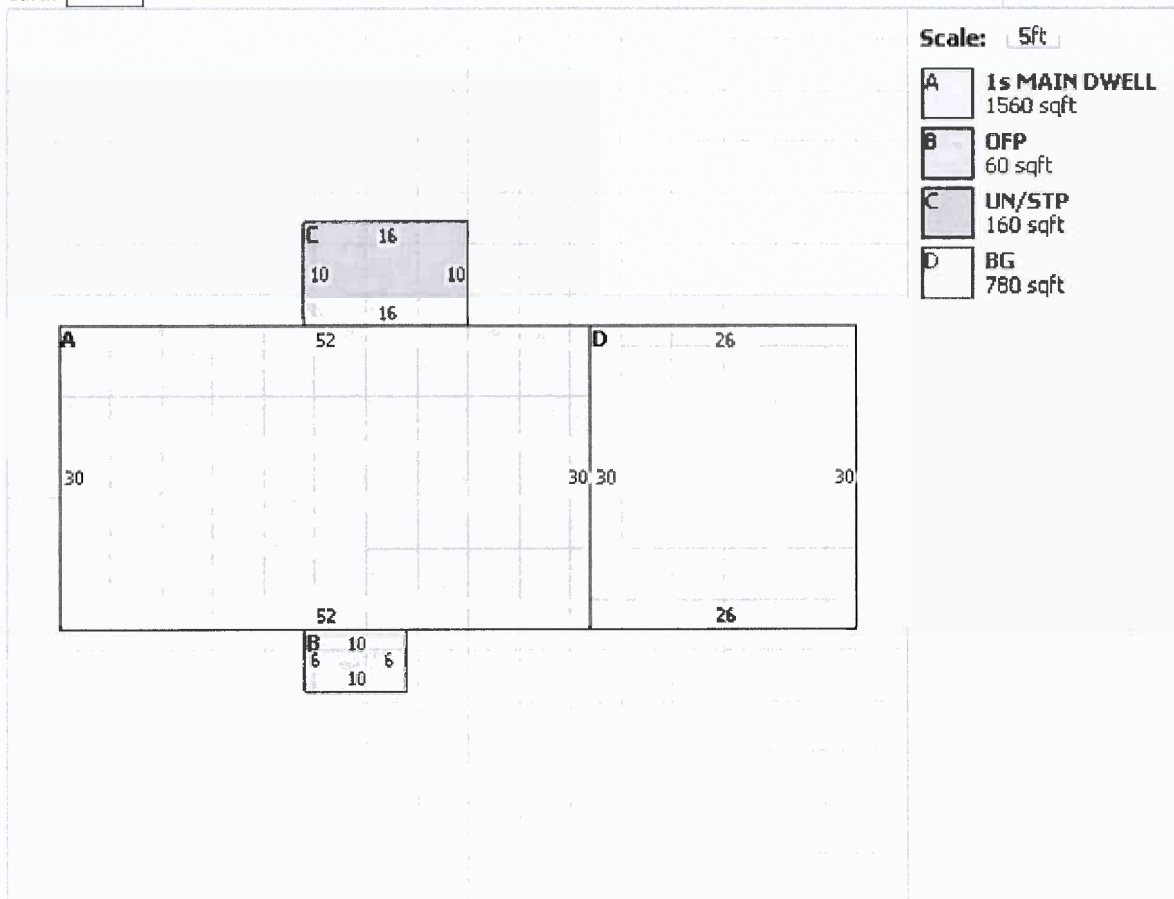

Sketch Labels

Description
BG - MASONRY GARAGE
OFF - OPEN FRAME PORCH
STP - STOOP
UN - UNFINISHED BASEMENT

GIS parcel shapefile last updated 4/21/2015 2:36:18 AM.
 CAMA database last updated 4/20/2015 10:20:38 PM.

Data For Parcel B09000096840000

Tax Data

Parcel: B09000096840000
Owner: REINHART MAURICE J
Address: 7520 S TR 93



[+] Map this property.

Change Tax Year: 2014 ▼

Property Tax

	Tax Year 2014 Payable 2015	
	First Half	Second Half
Gross Charge:	\$1,166.57	\$1,166.57
Reduction Factor:	(\$465.30)	(\$465.30)
10% Rollback:	(\$68.26)	(\$68.26)
2.5% Homesite Rollback:	(\$17.07)	(\$17.07)
Homestead Reduction:	(\$131.33)	(\$131.33)
Special Assessments:	\$0.00	\$0.00
CAUV Recoupment:	\$0.00	\$0.00
Penalties And Adjustments:	\$0.00	\$0.00
Subtotals:	\$484.61	\$484.61
Prior Charges:		\$0.00
Full Year Total:		\$969.22
Payments:		(\$484.61)
Half Year Due:		\$0.00
Full Year Due:		\$484.61

Special Assessments

No data found for this parcel.

Payments

Date	Amount
2/25/2015	(\$484.61)

GIS parcel shapefile last updated 4/21/2015 2:36:18 AM.
 CAMA database last updated 4/20/2015 10:20:38 PM.

Data For Parcel B09000096840000

Residential Data

Parcel: B09000096840000
Owner: REINHART MAURICE J
Address: 7520 S TR 93



[+] Map this property.

Card 1 of 1

Residential

Number of Stories:	1	Style:	RANCH
Year Built:	1974	Year Remodeled:	
Total Number of Rooms:	5	Number of Bedrooms:	3
Number of Full Baths:	2	Number of Half Baths:	0
Number of Family Rooms:	0	Basement:	FULL
Exterior Wall:	BRICK	Heating System Type:	
Heat:	CENTRAL	Attic:	NONE
Heating Fuel Type:	ELECTRIC	Property Class:	RESIDENTIAL
Grade:	C+	Ground Floor Area:	1560
Total Living Area (Includes Finished Basement):	1560	Unfinished Area:	0
Recreation Room Area:	0	Finished Basement Area:	0
Brick/Stone Trim:	0	Fireplace Stacks:	1
Fireplace Openings:	1	PreFab Fireplaces:	0
Percent Complete:	0		

GIS parcel shapefile last updated 4/21/2015 2:36:18 AM.
 CAMA database last updated 4/20/2015 10:20:38 PM.

[Print](#) | [Back](#)

Seneca County GIS



Notes

Seneca County, Ohio - Property Record Card

Parcel: B09000097000100 Card: 1

Owner REINHART MAURICE J
 Address 0 S TR 93
 Land Use (599) R - OTHER RESIDENTIAL
 Class RESIDENTIAL
 Legal Description PAR NE1/4 SE1/4
 Range Township Section 13-1-26

MAP



SKETCH

A sketch is unavailable for this parcel.

RESIDENTIAL

LAND

Code	Frontage	Depth	Acreage	SqFt	Value
8	0	0	2	N/A	\$8,800.00

VALUATION

	Appraised	Assessed
Land Value	\$8,800.00	\$3,080.00
Building Value	\$7,860.00	\$2,750.00
Total Value	\$16,660.00	\$5,830.00
CAUV Value		\$0.00
Taxable Value		\$5,830.00

PERMITS

IMPROVEMENTS

Card	Description	Year Built	Dimensions	Value
1	RG1 - FRAME OR CB	1983	30x48	\$7,360.00
1	AH1 - 1S FRAME OR	1940	10x20	\$500.00

SALES

Date	Buyer	Seller	Price	Validity
11/19/2014	REINHART MAURICE J	REINHART MAURICE J TRUSTEE	\$0.00	7 INVALID/MULTI
11/19/2014	REINHART MAURICE J TRUSTEE	REINHART MAURICE J TRUSTEE	\$0.00	7 INVALID/MULTI
11/19/2014	REINHART MAURICE J TRUSTEE	REINHART MAURICE J	\$0.00	7 INVALID/MULTI
7/8/2008	REINHART MAURICE J	REINHART MAURICE J	\$0.00	1 ADDNTL PCLS
7/8/2008	REINHART MAURICE J	JJ HOLDINGS	\$0.00	1 ADDNTL PCLS
9/23/1997	JJ HOLDINGS	REINHART MAURICE J &	\$0.00	4 RELATED INDIV

Data For Parcel B09000097000100

Base Data

Parcel: B09000097000100
Owner: REINHART MAURICE J
Address: 0 S TR 93



[+] Map this property.

Mailing Address

Mailing Name: REINHART MAURICE J
Address: 7520 S TOWNSHIP RD 93
City State Zip: CAREY OH 43316

Geographic

City: UNINCORPORATED
Township: BIG SPRINGS TOWNSHIP
School District: NEW RIEGEL LSD

Legal

Neighborhood:	00001011	Legal Acres:	2
Legal Description:	PAR NE1/4 SE1/4	Land Use:	(599) R - OTHER RESIDENTIAL
		Property Class:	RESIDENTIAL
Map Number:	B026-00-003-00	Range Township Section:	13-1-26

Valuation

	Appraised	Assessed (35%)
Land Value:	\$8,800.00	\$3,080.00
Building Value:	\$7,860.00	\$2,750.00
Total Value:	\$16,660.00	\$5,830.00
CAUV Value:	\$0.00	
Taxable Value:	\$5,830.00	

Tax Credits

2.5% Homesite Rollback:	NO
Homestead Reduction:	NO

Notes

Notes:

*GIS parcel shapefile last updated 4/21/2015 2:36:18 AM.
 CAMA database last updated 4/20/2015 10:20:38 PM.*

Data For Parcel B09000097000100

Land Data

Parcel: B09000097000100
Owner: REINHART MAURICE J
Address: 0 S TR 93



[+] Map this property.

Land

Description	Effective Lot Size	Act. Frontage	Acres	Sq. Foot	Value
UNDEVELOPED/RESIDUAL	N/A	0	2	N/A	\$8,800

Land Totals

Effective Total Acres:	2
Effective Total Square Footage:	0
Total Value:	\$8,800

*GIS parcel shapefile last updated 4/21/2015 2:36:18 AM.
 CAMA database last updated 4/20/2015 10:20:38 PM.*

Data For Parcel B09000097000100

Valuation Data

Parcel: B09000097000100

Owner: REINHART MAURICE J

Address: 0 S TR 93



[+] Map this property.

Valuation (Tax Year 2014 Payable 2015)

	Appraised	Assessed
Land Value:	\$8,800.00	\$3,080.00
Building Value:	\$7,860.00	\$2,750.00
Total Value:	\$16,660.00	\$5,830.00
CAUV Value:	\$0.00	
Taxable Value:	\$5,830.00	

*GIS parcel shapefile last updated 4/21/2015 2:36:18 AM.
 CAMA database last updated 4/20/2015 10:20:38 PM.*

Data For Parcel B09000097000100

Tax Data

Parcel: B09000097000100
Owner: REINHART MAURICE J
Address: 0 S TR 93



[+] Map this property.

Change Tax Year: 2014 ▼

Property Tax

	Tax Year 2014 Payable 2015	
	First Half	Second Half
Gross Charge:	\$165.74	\$165.74
Reduction Factor:	(\$66.11)	(\$66.11)
10% Rollback:	(\$9.70)	(\$9.70)
2.5% Homesite Rollback:	\$0.00	\$0.00
Homestead Reduction:	\$0.00	\$0.00
Special Assessments:	\$0.00	\$0.00
CAUV Recoupment:	\$0.00	\$0.00
Penalties And Adjustments:	\$0.00	\$0.00
Subtotals:	\$89.93	\$89.93
Prior Charges:		\$0.00
Full Year Total:		\$179.86
Payments:		(\$89.93)
Half Year Due:		\$0.00
Full Year Due:		\$89.93

Special Assessments

No data found for this parcel.

Payments

Date	Amount
2/25/2015	(\$89.93)

*GIS parcel shapefile last updated 4/21/2015 2:36:18 AM.
 CAMA database last updated 4/20/2015 10:20:38 PM.*

Data For Parcel B09000097000100

Improvements Data

Parcel: B09000097000100
Owner: REINHART MAURICE J
Address: 0 S TR 93



[+] Map this property.

Card 1 of 1

Improvements

Card	Description	Year Built	Year Remodelled	Dimensions	Grade	Condition	Depreciation	Appraised Value	Assessed Value
1	RG1 - FRAME OR CB DETACHED GARAGE	1983		30x48	D	F	10.22%	\$7,360.00	\$2,580.00
1	AH1 - 1S FRAME OR METAL POULTRY HOUSE	1940		10x20	C	F	12.55%	\$500.00	\$180.00

Improvements Totals

Total Appraised Value: \$7,860.00
Total Assessed Value: \$2,750.00

*GIS parcel shapefile last updated 4/21/2015 2:36:18 AM.
 CAMA database last updated 4/20/2015 10:20:38 PM.*

[Print](#) | [Back](#)

Seneca County GIS

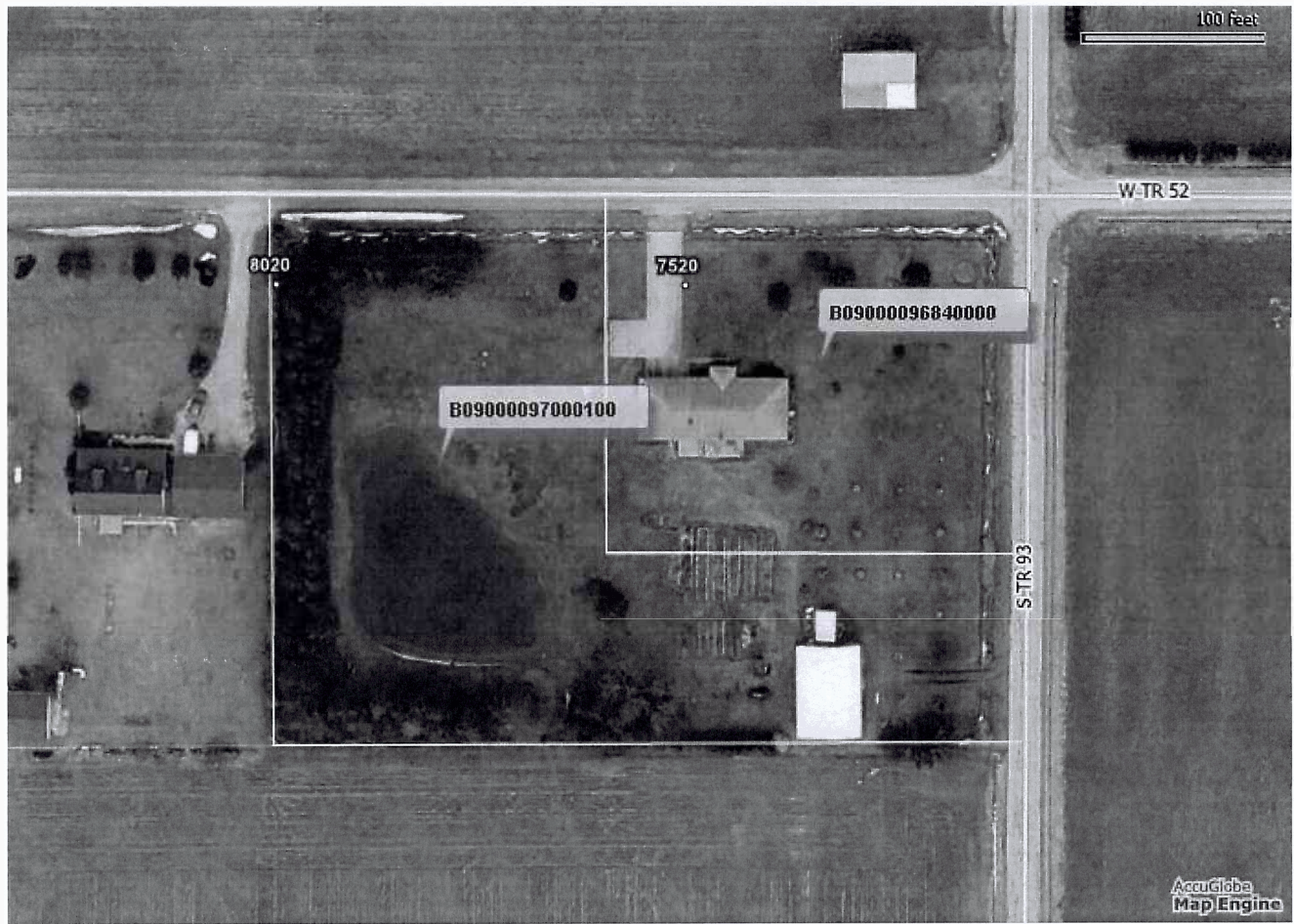

Notes

^

v