

27-147-366/6

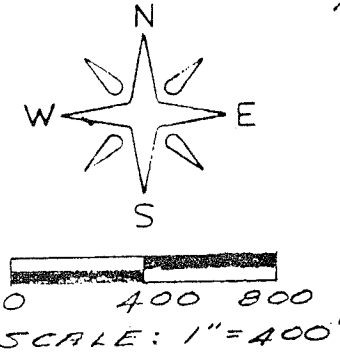

BEARINGS ARE MAGNETIC  
AND BASED UPON THE  
582° 29' 21" E LINE.  
SOURCE OF DOCUMENTS  
ARE DEED RECORDS AS  
SHOWN ON PLAT.

OAKLAND -  
LOCUST RIDGE  
ROAD C-20

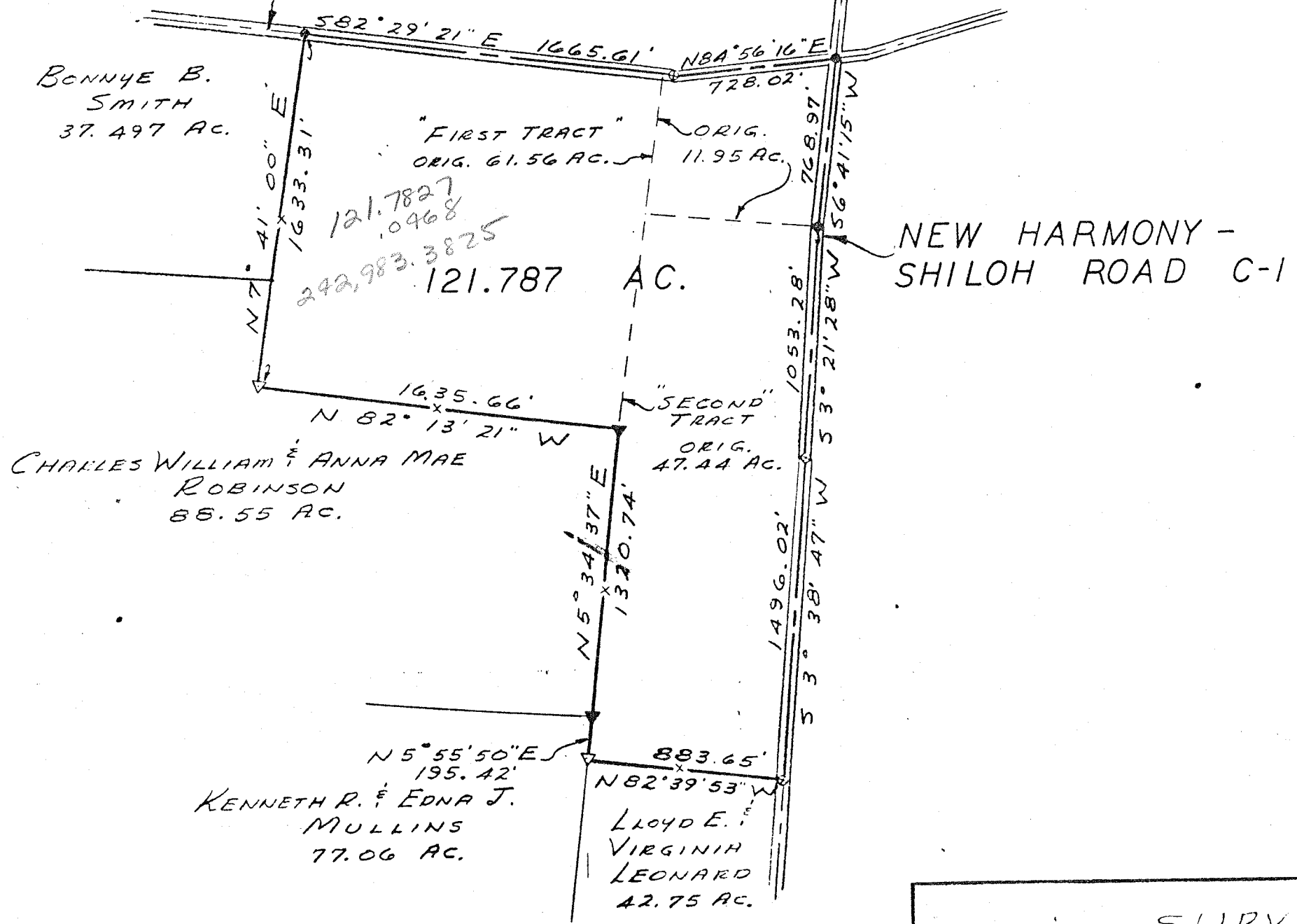

SURVEY BY  
SATTERFIELD & ASSOCIATES  
*Robert E. Satterfield*  
ROBERT E. SATTERFIELD  
WEST UNION, OHIO  
P. S. NO. 4238  
PHONE: 513-544-2832

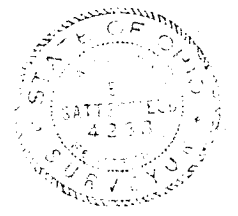

- LEGEND
- SPIKE FOUND
  - ⊙ SPIKE SET
  - ▼ IRON PIN FOUND
  - ▽ 5/8" IRON PIN SET
  - FENCE
- (ALL IN GOOD CONDITION)

SURVEY  
FOR  
EARL B. & VIRGINIA L.  
LIPPS

---

JUSTUS RANDOLPH'S SURVEY NO. 12012  
CADWALLADER WALLACE'S SURVEY NO. 1438A  
PIKE TOWNSHIP  
BROWN COUNTY, OHIO