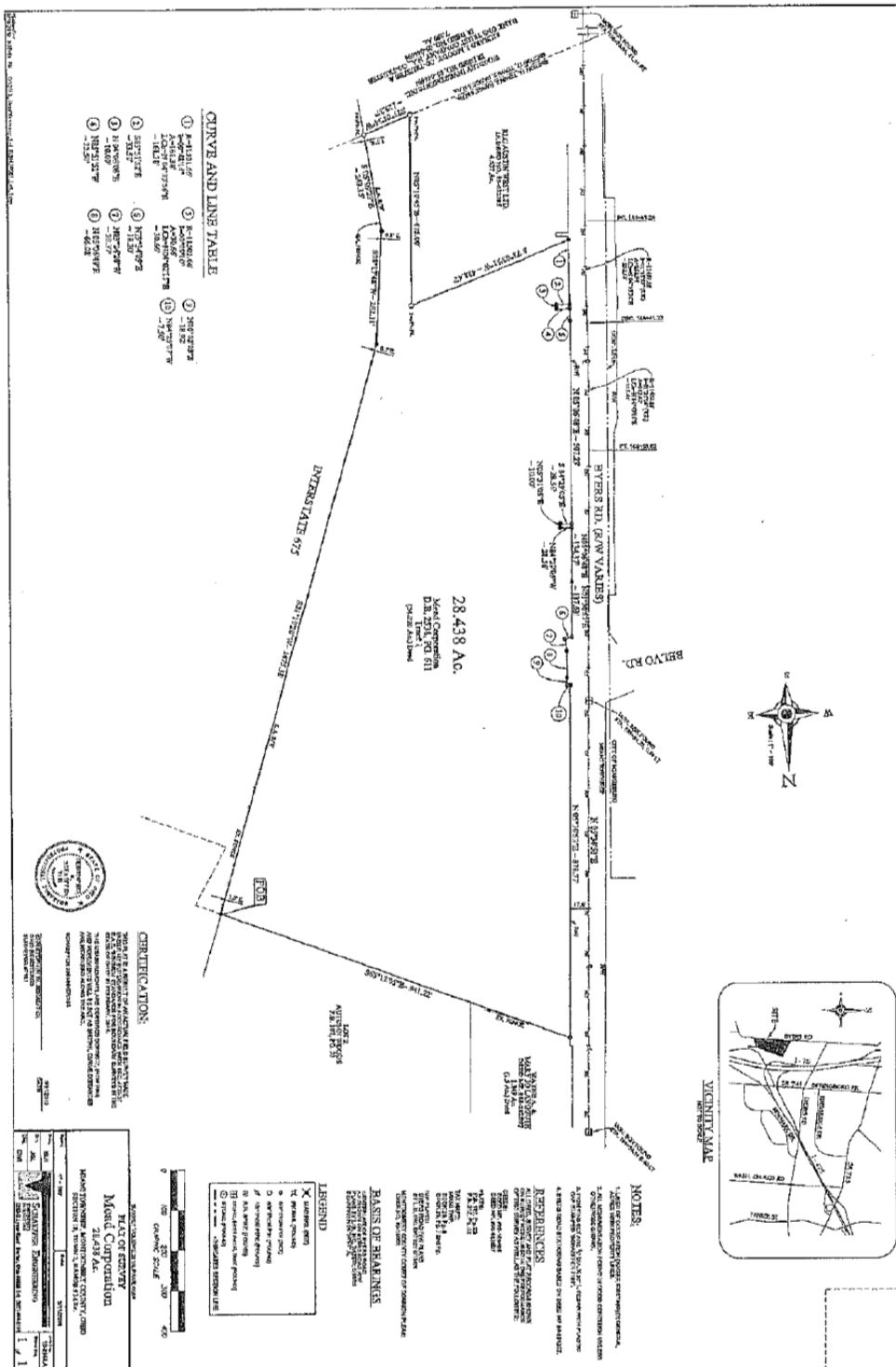
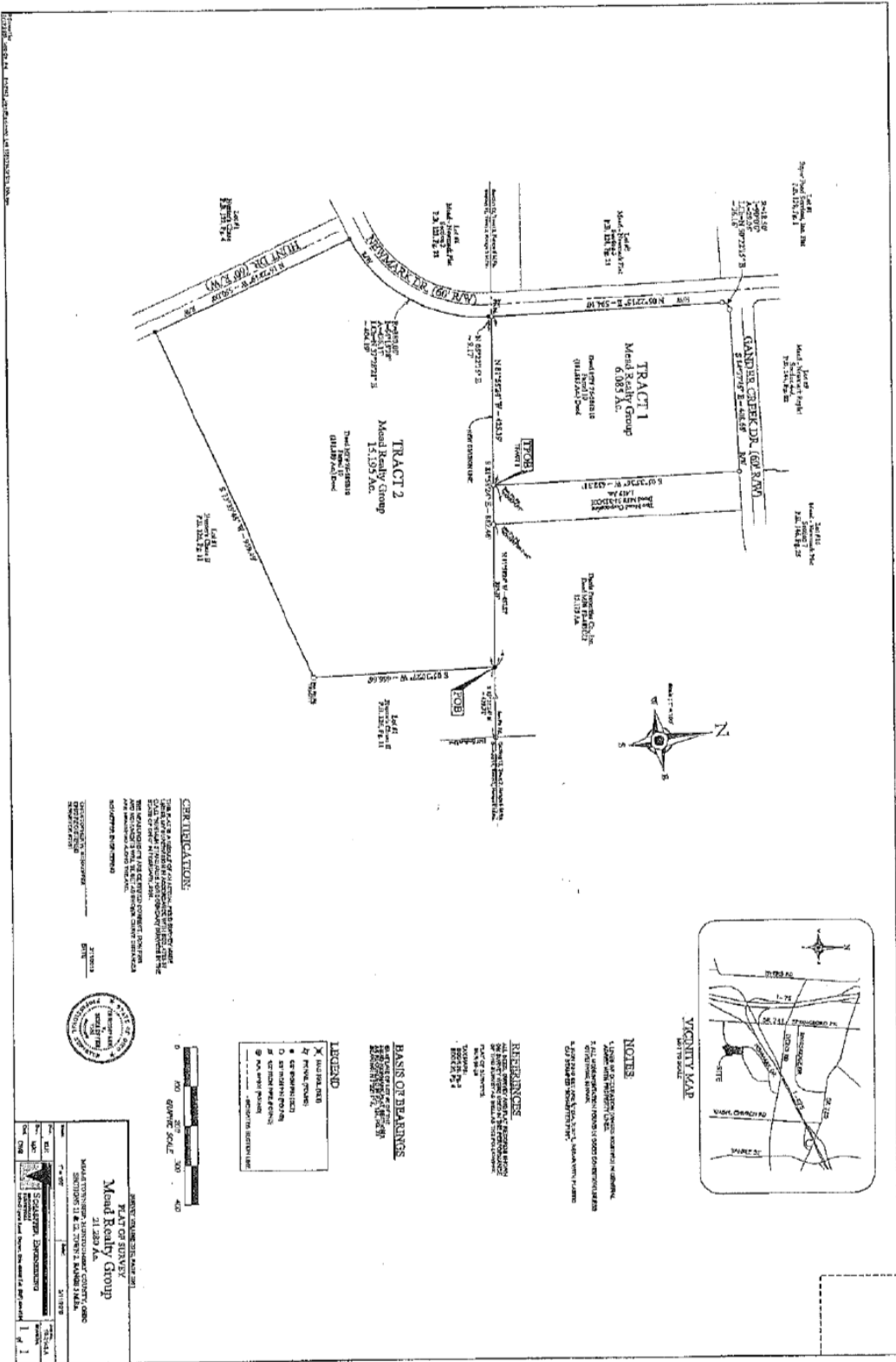
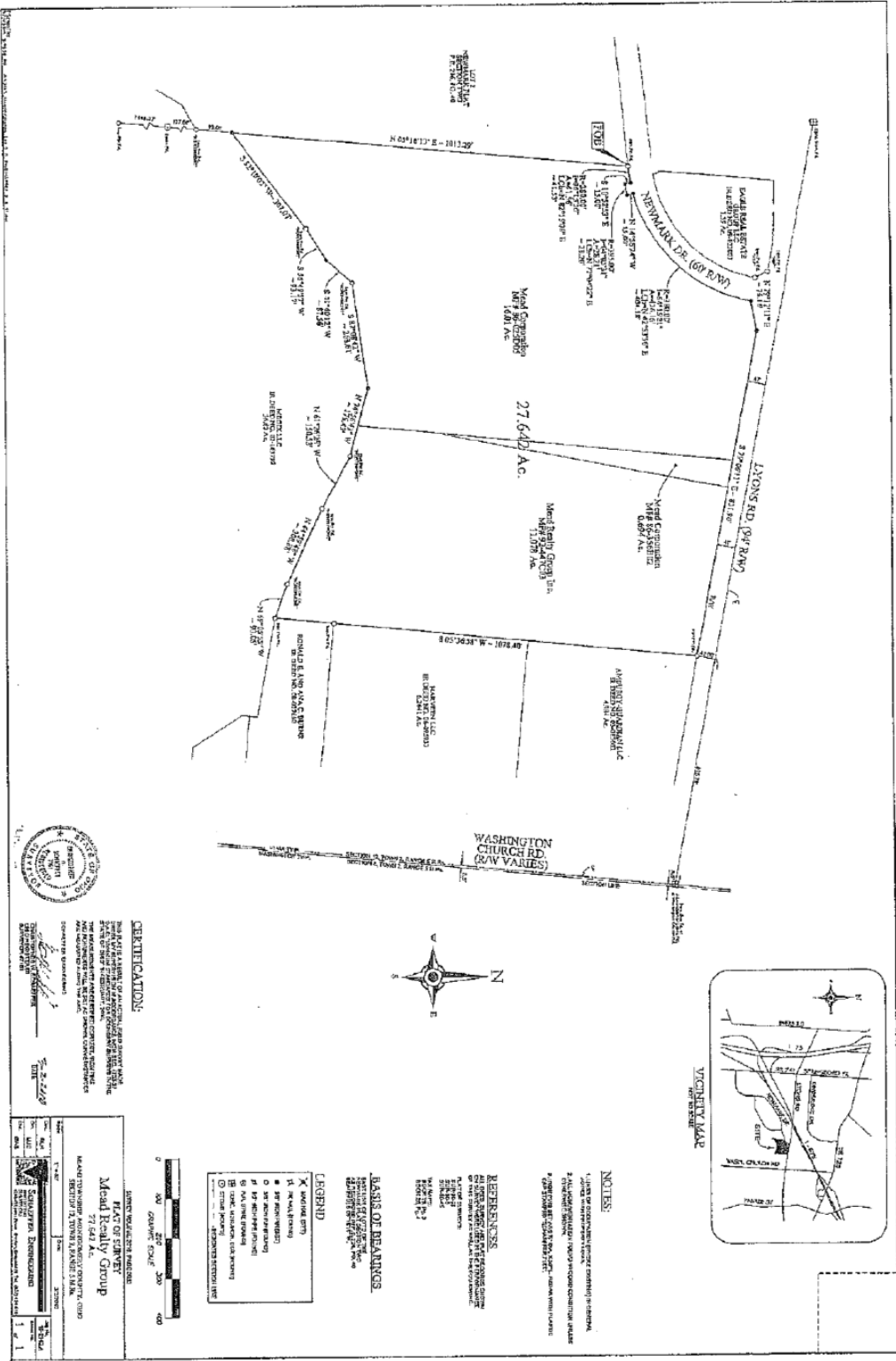

EXHIBIT A







CERTIFICATION:

I, the undersigned, being a duly qualified and licensed Surveyor in the State of Michigan, do hereby certify that the foregoing is a true and correct copy of the original survey as shown to me by the parties thereto, and that the same is a true and correct copy of the original survey as shown to me by the parties thereto, and that the same is a true and correct copy of the original survey as shown to me by the parties thereto.

[Signature]
 DATE: 11/22/14
 SURVEYOR: [Name]

STATE OF MICHIGAN
 DEPARTMENT OF LAND AND WATER
 DIVISION OF LAND SURVEYING
 2014

Map of Survey
Mead Family Group
 MANUFACTURING AND INDUSTRIAL TRACT, CHSD
 SECTION 27, TOWNSHIP 34 N., RANGE 23 W.

Surveyor's Registration
 No. 11111
 Exp. 12/31/15



LEGEND

- X MONUMENT
- SURVEY LINE
- PROPERTY LINE
- EASEMENT
- RIGHT-OF-WAY
- FENCE
- ROAD
- UTILITY LINE
- ADJACENT PROPERTY

BASE OF MEASUREMENTS
 ALL MEASUREMENTS MADE TO THE CENTER OF THE MONUMENTS UNLESS OTHERWISE NOTED.

REFERENCES
 ALL REFERENCES TO DEEDS, RECORDS, AND OTHER INSTRUMENTS ARE TO THE PUBLIC RECORDS OF THE COUNTY OF WASHTENAW, MICHIGAN, UNLESS OTHERWISE NOTED.

NOTES:
 1. THIS SURVEY WAS CONDUCTED IN ACCORDANCE WITH THE MICHIGAN SURVEYING ACT, P.S.A. 207.11.
 2. ALL ADJACENT PROPERTIES WERE SURVEYED AND SHOWN FOR INFORMATION ONLY.
 3. THIS SURVEY WAS CONDUCTED IN ACCORDANCE WITH THE MICHIGAN SURVEYING ACT, P.S.A. 207.11.

