

Parcel Query - Parcel and Owner Information

?

PARCEL:Parcel Number: **013-14b-14-007**Location: **Harrisville Township**School District: **Cloverleaf Local**Acreage: **10.000000**Transfer Dates: **2013/11/18, 3000/01/01**Address(es): **8149.00-LAFAYETTE ROAD-(Field), FH42, SH139**Structure Type: **House-8,149****If** this address doesn't seem right [click here](#).Latitude/Longitude (of map center): **41.050774/-81.988834****OWNER:**Name: **ANNETTE R IZSAK Trustee**Percentage: **100.00****MAIL:**Owner: **IZSAK ANNETTE R TRUSTEE**Mailing: **9324 WOODHURST DR, STRONGSVILLE, OH 44149, USA****Parcel Query - Parcel Map**

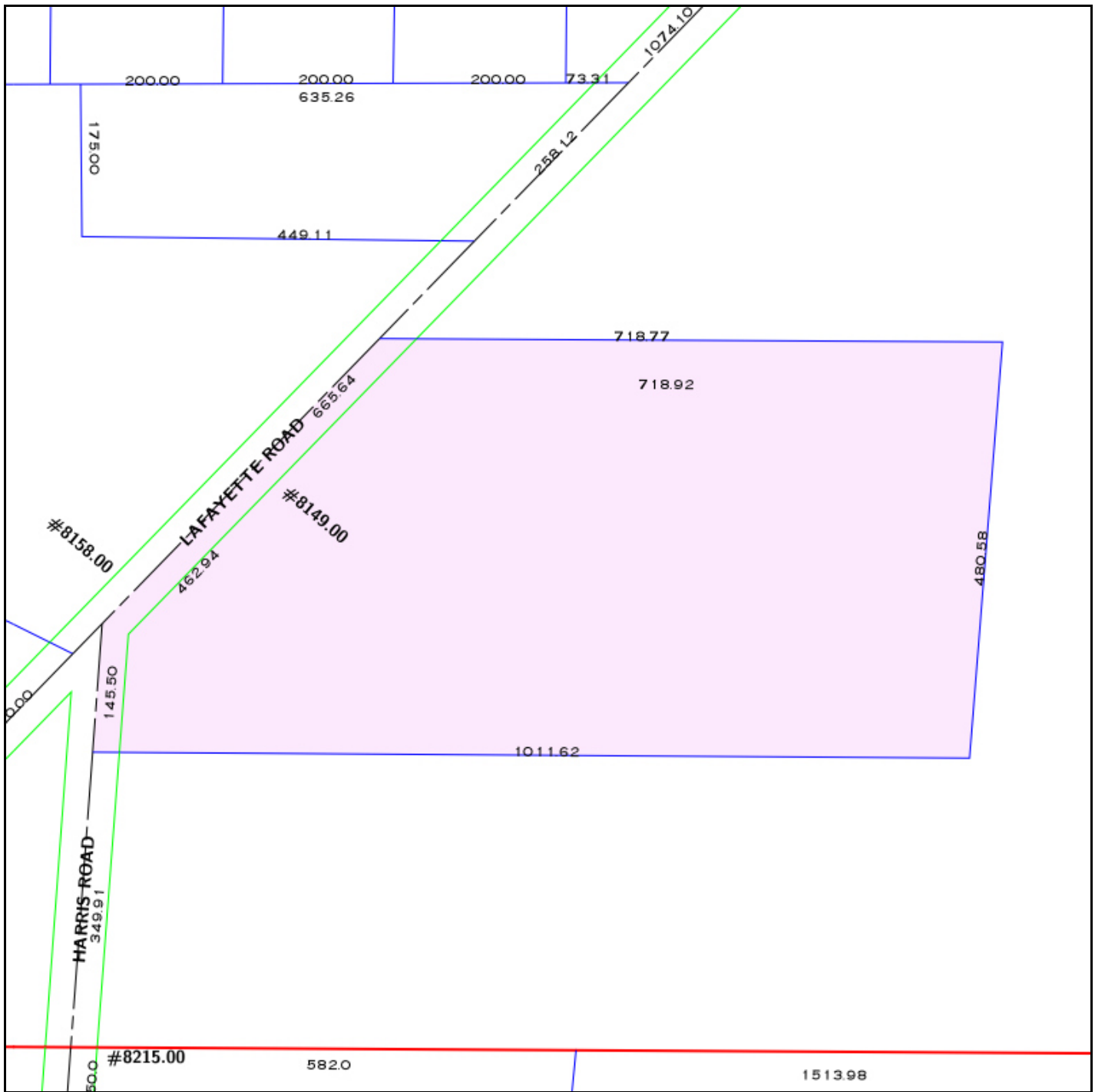

Parcel Query - Map Legend and Scale

0 140 280 ft

Layer Control	PDF of this map	To Scale	Save / E-Mail	Back to Pan/Zoom
Fix Layer Control	Reset / Home	Engineer Home	Browser Check	Scans
Refresh	Mail / Tax	Appraisal	Deeds	Floodplain
Water	Sanitary	Water Wells	Highway Use	Building
Ortho 2000	Ortho 2004	Ortho 2006	Ortho 2007	Ortho 2011
Obliqs 2007	Obliqs 2011	Owners	Traffic Counts	Rail Crossing
Weather	Work Request	Striping	Bridge / Culvert	SWCD Map

-  Tract, Lot, & Section
-  Right Of Way
-  Street Centerline
-  Railroad
-  River Bank & Lake
-  Sublot
-  Condominium
-  Parcel
-  School District
-  Dual-Jurisdiction
-  Cities
-  Villages

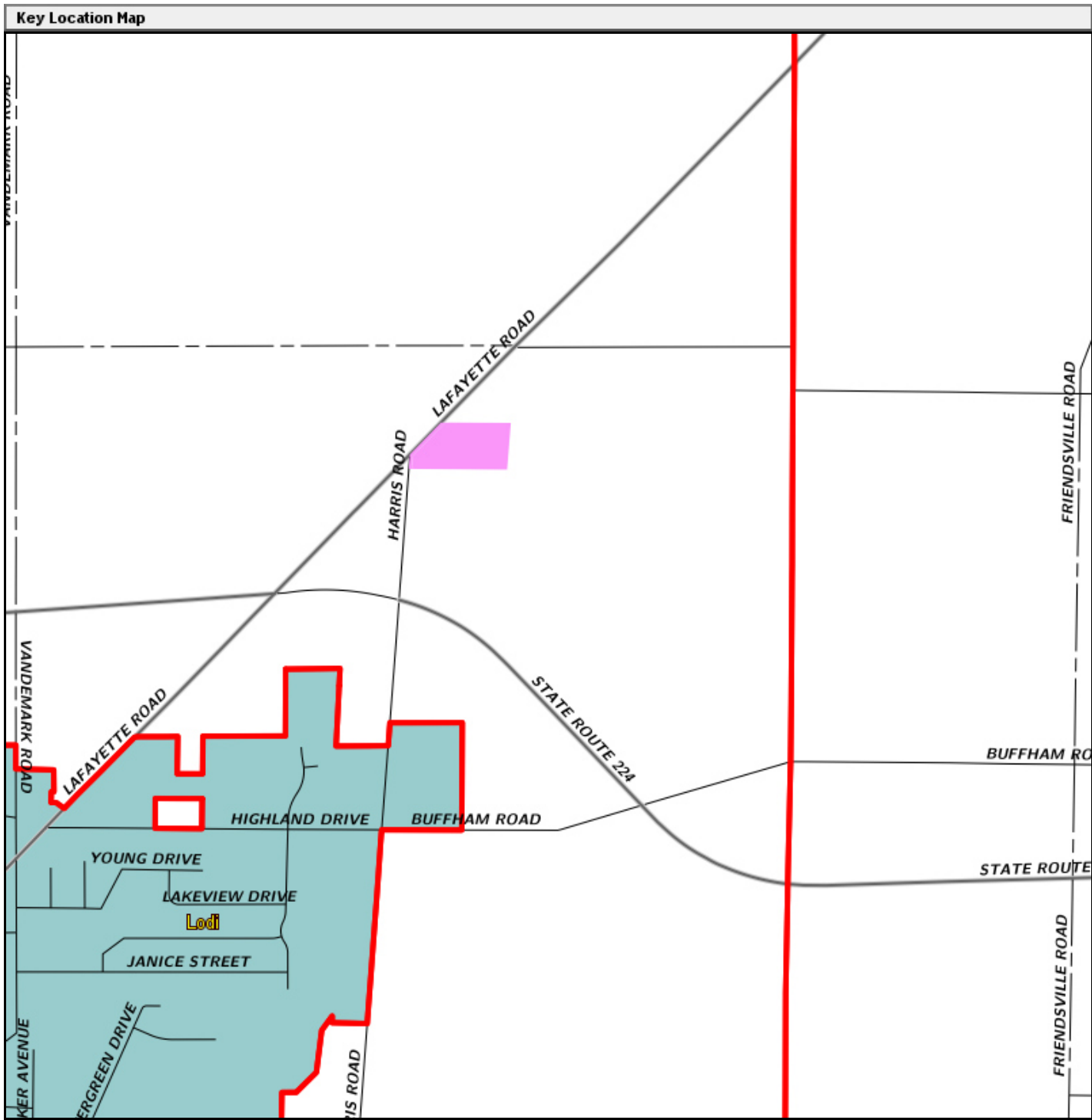

Key Location - Legend and Scale

Road CLs, **Jurisdictional Bounds**, **School District Bounds**

