



**Michael E Kovack
Auditor**

**Medina County Auditor
Michael E. Kovack
Property Records**



**Joan Heller
Chief Deputy**

< td>

Tax Bill

Tax Map

Transfers

Where tax goes

Splits

Assessments

Sketch Code

[Home](#)

Parcel Number	003-18B-07-268
Owner Name	SWEET BRIAR HOMES INC
Property Class	500-Residential vacant land
Acreage	14.9
Street Number	
Street	SKYVIEW DR
City	BRUNSWICK
Legal:	BL A MID PT HOLIDAY HILLS SUB 14.898A

Land Value	1206130
Cauv Land	0
Building Value	0
Total Value	1206130
Taxable Land Value	422150
Taxable CAUV Land Value	0
Taxable Bldg Value	0
Taxable Total	422150

**Sorry, there is no sketch
available for this parcel!**

**(This could be vacant land
or new construction)**

Not all sketches for parcels with multiple sketches may show. Ask for property record card.

This information is accepted and used by the recipient under the conditions that (1) the Medina County Auditor's Office makes no warranties, expressed or implied, concerning the accuracy, completeness, reliability, suitability of this data, or the functioning of any device or software used access this site or data, and (2) neither the Medina County Auditor's Office nor the County of Medina Ohio assumes any liability whatsoever associated with the use or misuse of this data.



**Michael E Kovack,
Auditor**

Medina County Auditor, Michael E. Kovack Property Tax Bills



Joan Heller, Chief Deputy

[Home](#)
[Property Srch](#)
[Tax Map](#)
[Transfers](#)
[Where tax goes](#)
[Splits](#)
[Assessments](#)

The database is a copy of the public record as it existed on the date of retrieval. This information is brought current periodically and we last retrieved this information in January of 2012 which is for tax year 2011.

(Billable in calendar year 2012)

ParcelNumber	00318B07268	Name	SWEET BRIAR HOMES INC
Address	SKYVIEW DR	CityEtc	BRUNSWICK, OH 44212
Mail Address	PO BOX 1007	Mail CityEtc	MEDINA, OH 44258
	First Half 2011		Second Half 2011
GrossTax	17,837.95	GrossTax	17,837.95
Reduction	6,481.92	Reduction	6,481.92
Subtotal	11,356.03	Subtotal	11,356.03
Reduction 10%	1,135.6	Reduction 10%	1,135.6
Reduction 2.5%	0	Reduction 2.5%	0
Homestead	0	Homestead	0
Current tax	10,220.43	Current tax	10,220.43
Current Special assessment	0	Current Special assessment	0
Other Charge	0	Other Charge	0
Recoupage	0	Recoupage	0
Other Credit	0	Other Credit	0
Total Due Includes SA & Recoupage	10,220.43	Total Due Includes SA & Recoupage	10,220.43
Delinquent	84,938.14	Delinquent	0
Delinquent Spcl Assess	0	Delinquent Spcl Assess	0
Total Due	95,158.57	Total Due	10,220.43

Disclaimer: All information provided is a matter of public record. However, the information contained in this database may not be current, and may have been outdated as of the retrieval date. The Medina County Auditor's Office assumes no responsibility for the use or misuse of this information.

"Total due" might not reflect payments made. This is not to be used for proof of payment



**Michael E Kovack,
Auditor**

**Medina County Auditor, Michael E.
Kovack
Property Transfers**



Joan Heller, Chief Deputy

[Home](#)

[Tax Map](#)

[Transfers](#)

[Where tax goes](#)

[Splits](#)

[Assessments](#)

[Property Srch](#)

Date/Parcel	Ref #/Count	To/From	Address	Amt/Bldg
2004-10-04 003-18B-07-268	6332 Num Parcels: 2	Sweet Briar Homes Inc FROM: Stradtman Nancy	387 Medina Rd #400 Medina Oh 44256 Legal: Blk A W Pt Holiday Hills Sub No 1 14.890 Ac (2 Dist See Bruns Hills Twp) Loc: KNIGHT LANE BRUNSWICK	\$1,500,000 Building: NO Exempt: DTE: 500

1 found



Tax Maps

Please report malfunctions to the Engineer's Office



Parcel Query - Parcel and Owner Information	?
--	----------

PARCEL:

Parcel Number: **003-18B-07-268**

Location: **Brunswick City**

School District: **Brunswick City**

Sublot: **Block-A** in the **HOLIDAY HILLS SUBDIVISION NO 1** Subdivision

Acreage: **14.890000**

Transfer Dates: **2004/10/04, 3000/01/01**

Road: **SKYVIEW DRIVE**

Latitude/Longitude (of map center): **41.273511/-81.832596**

OWNER:

Name: **SWEET BRIAR HOMES INC**

Percentage: **100.00**



MAIL:

Taxpayer: **SWEET BRIAR HOMES INC**

Mailing: **PO BOX 1007, MEDINA, OH 44258, USA**

Parcel Query - Parcel Map

-  Tract, Lot, & Section
-  Right Of Way
-  Street Centerline
-  Railroad
-  River Bank & Lake
-  Sublot
-  Condominium
-  Parcel
-  School District
-  Dual-Jurisdiction
-  Cities
-  Villages

 Water	 Sanitary	 Water Wells	 Weather	 Building
 Ortho 2000	 Ortho 2004	 Ortho 2006	 Ortho 2007	 Highway Use
 Obliqs 2007	 Obliqs 2011	 Owners	 Traffic Counts	 Rail Crossing
	 Work Request	 Striping	 Bridge / Culvert	 SWCD Map

Key Location Map

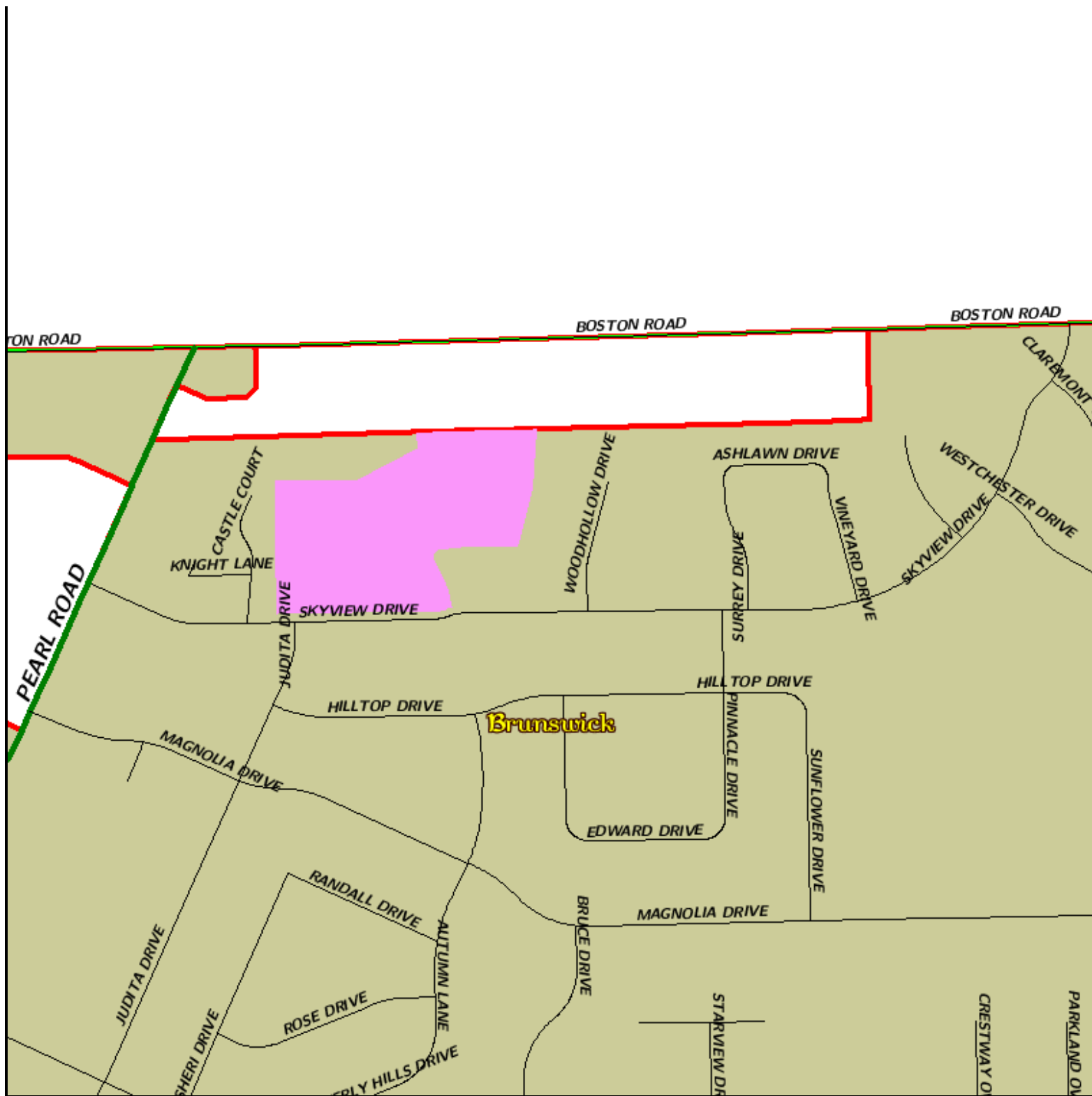

Key Location - Legend and Scale