

- ▶ Profile
- Sales
- Residential
- Commercial
- Outbuildings
- Permits
- Values
- Value History
- Tax Summary
- Tax Detail
- Tax History
- Payment History
- Assessment
- Manufactured Home
- Levies Passed in 2013
- Sketch
- Photo
- Tax Map
- Surveys
- Property Recap Report
- Plat Viewer
- Recorders Info

PARID: 443318A013.

MORRIS EVA JANE TR

SMITH RD

CURRENT RECORD

Return to Search Results

Parcel

Address	SMITH RD
Class	RESIDENTIAL
Land Use Code	500-R - RESIDENTIAL, VACANT LAND, LOT
Tax Roll	RP_OH
Neighborhood	02607000
Total Acres	17.55
Taxing District	44
District Name	WASHINGTON TWP / NEW RICHMOND EVSD
Gross Tax Rate	55
Effective Tax Rate	38.532246

Neighborhood Sales

REPORTS

Mailing List
Property Record Card
Current Tax Bill

Printable Summary

Printable Version

Land Use Codes

Tax Codes, Descriptions and Calc Formula

Project # Assessment Descriptions

Owner

Owner 1	MORRIS EVA JANE TR
Owner 2	

Tax Mailing Name and Address

Mailing Name 1	MORRIS EVA JANE TR
Mailing Name 2	
Address 1	19652 WESTWINDS LN
Address 2	
Address 3	HUNTINGTON BEACH CA 92646
Mortgage Company	
Mortgage Company Name	

Legal

Legal Desc 1	
Legal Desc 2	
Legal Desc 3	

Taxes Charged

Tax Roll	Delq Taxes	1ST Taxes	2ND Taxes	Total Charged
RP_OH	\$0.00	\$288.87	\$288.87	\$577.74

Taxes Due

Tax Roll	Delq Taxes	1ST Taxes	2ND Taxes	Total Due
RP_OH	\$0.00	\$288.87	\$288.87	\$577.74

Homestead Credits

Homestead Exemption	NO
2.5% Reduction	NO



- Profile
- Sales
- Residential
- Commercial
- Outbuildings
- Permits
- Values
- Value History
- Tax Summary
- Tax Detail
- Tax History
- Payment History
- Assessment
- Manufactured Home
- Levies Passed in 2013
- Sketch
- Photo
- Tax Map
- Surveys
- Property Recap Report
- Plat Viewer
- Recorders Info

PARID: 443318A013.
MORRIS EVA JANE TR

SMITH RD

CURRENT RECORD

Return to Search Results

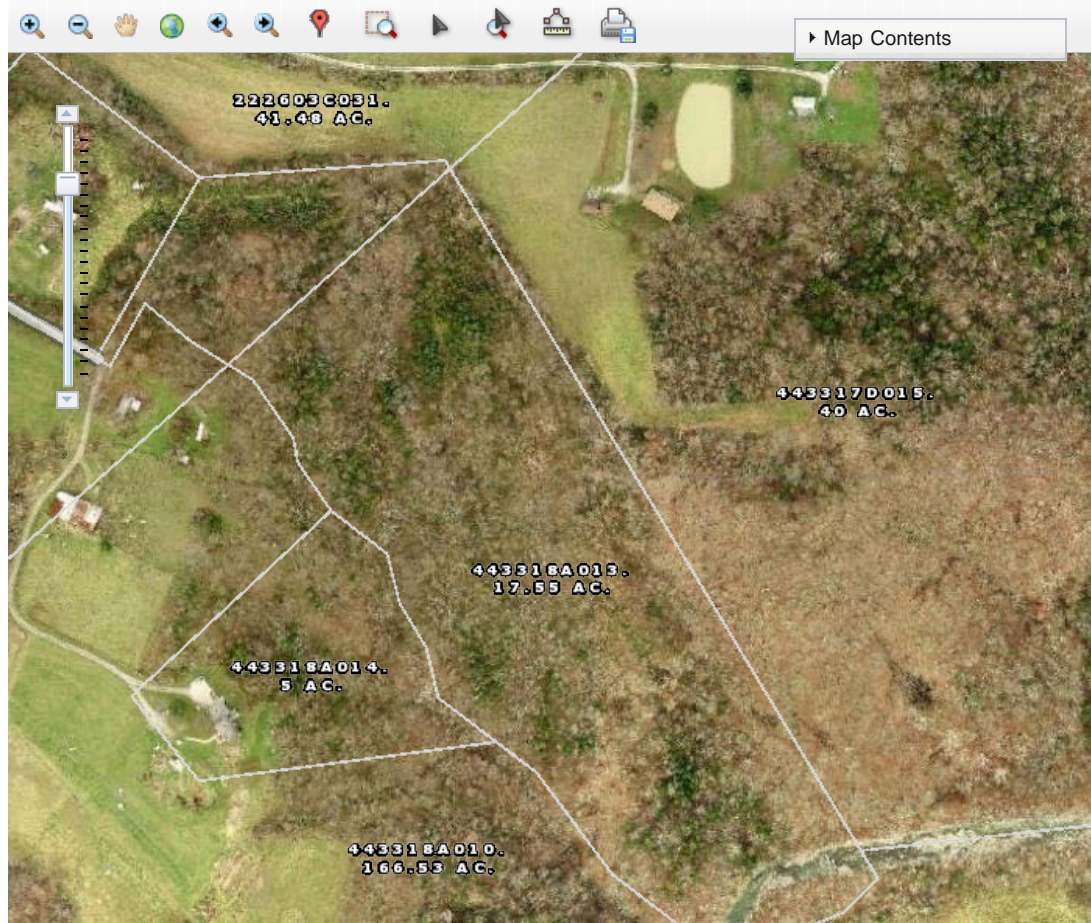

Map Contents

DATA PANEL

- Buffer Search
- Neighborhood Sales

REPORTS

- Mailing List
- Property Record Card
- Current Tax Bill

- Land Use Codes
- Tax Codes, Descriptions and Calc Formula
- Project # Assessment Descriptions



Copyright 2007



Data Copyright Clermont County Auditor Office [Disclaimer] [Privacy Policy] Last Updated: 07/Jan/2014



Site Design Copyright 1999-2012 Tyler Technologies. All rights reserved.

- ▶ Profile
- Sales
- Residential
- Commercial
- Outbuildings
- Permits
- Values
- Value History
- Tax Summary
- Tax Detail
- Tax History
- Payment History
- Assessment
- Manufactured Home
- Levies Passed in 2013
- Sketch
- Photo
- Tax Map
- Surveys
- Property Recap Report
- Plat Viewer
- Recorders Info

PARID: 222603C069.

MORRIS EVA JANE TR

SMITH RD

CURRENT RECORD

Return to Search Results

Parcel

Address	SMITH RD
Class	RESIDENTIAL
Land Use Code	500-R - RESIDENTIAL, VACANT LAND, LOT
Tax Roll	RP_OH
Neighborhood	02607000
Total Acres	3.08
Taxing District	22
District Name	MONROE TWP / NEW RICHMOND EVSD
Gross Tax Rate	63.9
Effective Tax Rate	44.480135

Neighborhood Sales

REPORTS

Mailing List
Property Record Card
Current Tax Bill

Owner

Owner 1	MORRIS EVA JANE TR
Owner 2	

Printable Summary

Printable Version

Land Use Codes

Tax Codes, Descriptions and Calc Formula

Project # Assessment Descriptions

Tax Mailing Name and Address

Mailing Name 1	MORRIS EVA JANE TR
Mailing Name 2	
Address 1	19652 WESTWINDS LN
Address 2	
Address 3	HUNTINGTON BEACH CA 92646
Mortgage Company	
Mortgage Company Name	

Legal

Legal Desc 1
Legal Desc 2
Legal Desc 3

Taxes Charged

Tax Roll	Delq Taxes	1ST Taxes	2ND Taxes	Total Charged
RP_OH	\$0.00	\$56.85	\$56.85	\$113.70

Taxes Due

Tax Roll	Delq Taxes	1ST Taxes	2ND Taxes	Total Due
RP_OH	\$0.00	\$56.85	\$56.85	\$113.70

Homestead Credits

Homestead Exemption	NO
2.5% Reduction	NO





Sign in



Imagery ©2014 DigitalGlobe, U.S. Geological Survey, USDA Farm Service Agency, Map data ©2014 Google

[Edit in Google Map Maker](#)

[Report a problem](#)