

Jefferson County GIS Map

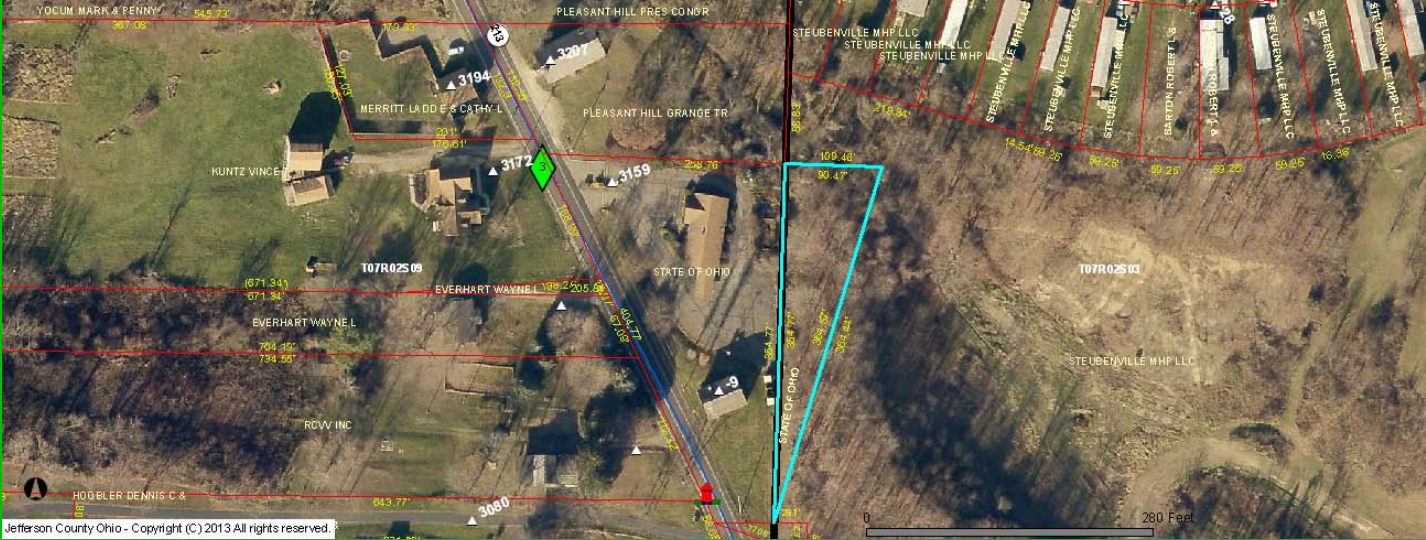

Jefferson County Ohio - Copyright (C) 2013 All rights reserved.

- Layers**
- Visible Active
- Parcel Boundaries
 - Tax Maps
 - Parcel Dimensions
 - Default
 - Sections
 - Utilities
 - Hydrants
 - Road Signage
 - Flashing Signals
 - Mile Makers
 - Railroad Crossings
 - School Zones
 - Yield Signs
 - Stop Signs
 - Traffic Signals
 - Speed Limits
 - Street Center Lines
 - Ramp
 - Private Road
 - Municipal Road
 - Township Road
 - County Road
 - State Route
 - US Route
 - Structure Addresses
 - Fiber Optic
 - Flood Plain
 - Flood Ways
 - Coal Permits
 - AllRailCI
 - Soil Types
 - Survey Plats
 - Rail Roads
 - Brownfield Site
 - OHJEFF006011.sid
 - OHJEFF007018.sid
 - OHJEFF014007.sid
 - OHJEFF022010.sid
 - OHJEFF022018.sid
 - OHJEFF030010.sid



Parcel Boundaries

Rec	main4gis.PARCEL_NUM	main4gis.OWN_NAME1	main4gis.OWN_NAME2	main4gis.OWN_ADDR1	main4gis.OWN_ADDR2	main4gis.LEGAL1	main4gis.LEGAL2	main4gis.LEGAL3	main4gis.ACRES	main4gis.FIELD_76	main4gis.LOCATION_A	main4gis.MAIL_ADDR1	main4gis.MAIL_ADDR2
1	09-03836-000	STATE OF OHIO	DIALBERT JOSEPH A	192 REX AVENUE	WINTERSVILLE OH 43953	2-7-9 8 LAND 1.063A	MAP-09-09-85	SPLIT	1.05	09-0900-08500	SR 213		

Disclaimer/Agreement

Identify

Note - Photo taken in 2012. Layers are from current year.
© 2006-2011 Jefferson County, Ohio