

509 E PARISH ST, SANDUSKY, OH 44870-4965

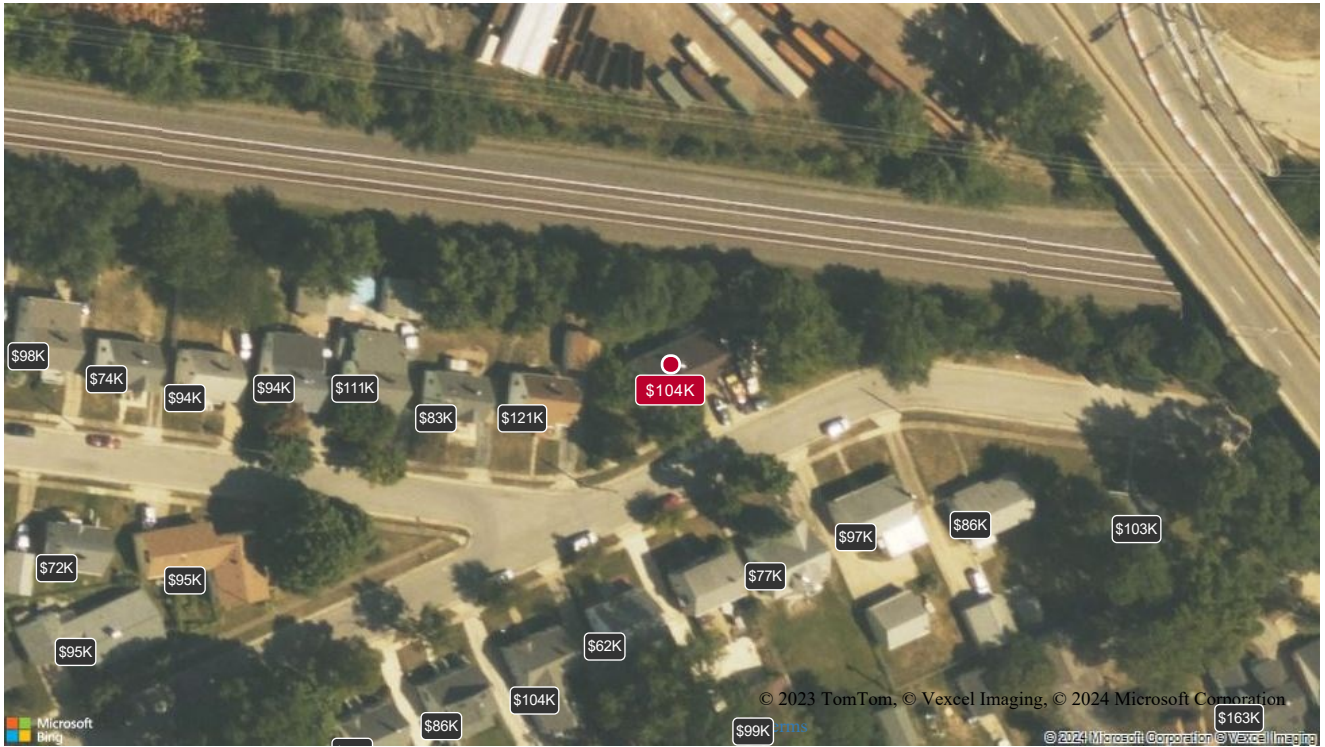

Provided by:  **Collateral Analytics**  
 **PUBLIC RECORD ESTIMATE**

**\$104,000**

Low: \$83,200  
High: \$124,800

**Confidence Score**

★★★★★

**PROPERTY DETAILS**

Property type:	<b>Single Family</b>	Assessed year	<b>2022</b>
County:	<b>ERIE</b>	Assessed value	<b>\$31,916</b>
Bedrooms:	<b>3</b>	Year built	<b>1945</b>
Bathrooms:	<b>1</b>	Parcel number	<b>57-04668-000</b>
Living area:	<b>1080</b>	Floors	<b>n/a</b>
Land area:	<b>n/a</b>	Neighborhood	<b>n/a</b>
Pool	<b>No</b>		

**VALUE HISTORY**

Date	Value
<b>2024-Q1</b>	<b>\$104,000</b>
<b>2023-Q4</b>	<b>\$108,000</b>
<b>2023-Q3</b>	<b>\$112,000</b>
<b>2023-Q2</b>	<b>\$116,000</b>
<b>2023-Q1</b>	<b>\$120,000</b>
<b>2022-Q4</b>	<b>\$124,000</b>
<b>2022-Q3</b>	<b>\$127,000</b>
<b>2022-Q2</b>	<b>\$129,000</b>

**SALES HISTORY**

Sales Date	Sales Price
<b>No historical transactions</b>	

## RECENT SALES

These are nearby homes similar to yours that have sold recently. They are used to help gauge the value of your home in current market conditions.



### SUBJECT PROPERTY

Estimate: **\$104,000**



### RECENT SALES

Avg. Sales Price: **\$103,849**

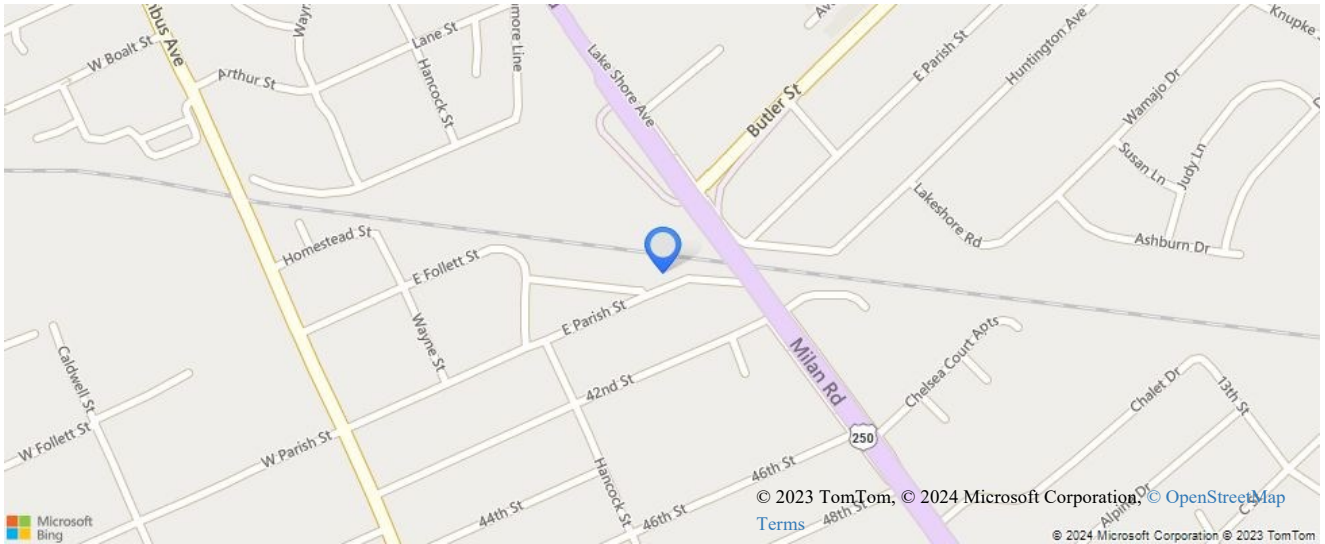

#	Address	Beds	Baths	Living Area	Land Area	Year Built	Sold Price	Sold Date	Neighborhood Name
	509 E PARISH ST	3	1	1080 sq.ft.		1945			
	117 LAKELAND DR	3	1	1025 sq.ft.		1954	<b>\$123,750</b>	2023-12-08	STONEWOOD
	130 TAYLOR ST	3	1	1160 sq.ft.		1916	<b>\$131,250</b>	2024-01-11	
	1328 PROSPECT ST		2	1576 sq.ft.		1940	<b>\$94,875</b>	2023-12-19	
	1401 MCKINLEY ST	2	1.1	1152 sq.ft.		1970	<b>\$85,088</b>	2023-12-29	PINECREST
	1405 MCKINLEY ST	2	1.1	1152 sq.ft.		1970	<b>\$78,750</b>	2023-11-29	PINECREST
	1448 HOLLYROOD RD	3	1	1180 sq.ft.		1948	<b>\$118,125</b>	2023-12-12	PINE CREST
	2036 CAMPBELL ST	3	1.1	1248 sq.ft.	6098 sq.ft.	2004	<b>\$108,750</b>	2023-12-18	
	2305 COLUMBUS AVE	3	1.1	1605 sq.ft.		1917	<b>\$114,750</b>	2023-12-08	
	523 BUCHANAN ST	3	1.1	1718 sq.ft.		1960	<b>\$75,000</b>	2023-12-05	
	526 ROCKWELL ST	2	1	1170 sq.ft.		1956	<b>\$108,150</b>	2023-12-27	

## LOCAL MARKET SNAPSHOT

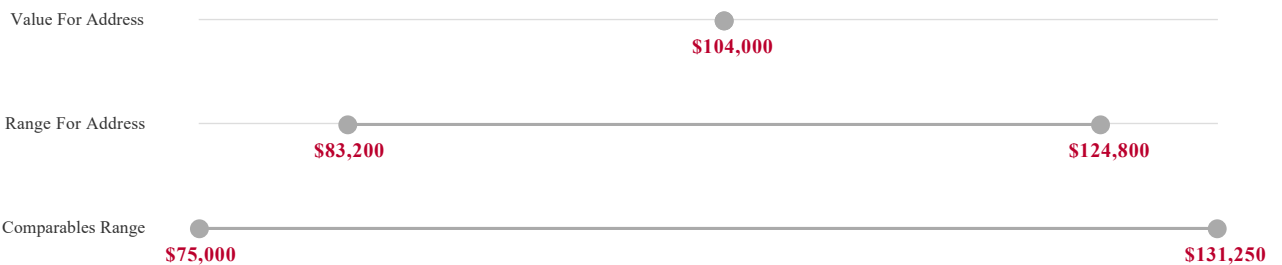

**ZIP CODE 44870 MEDIAN SINGLE FAMILY SALES PRICE**



**ZIP CODE 44870 MEDIAN SINGLE FAMILY SALES PRICE PER SQUARE FOOT**

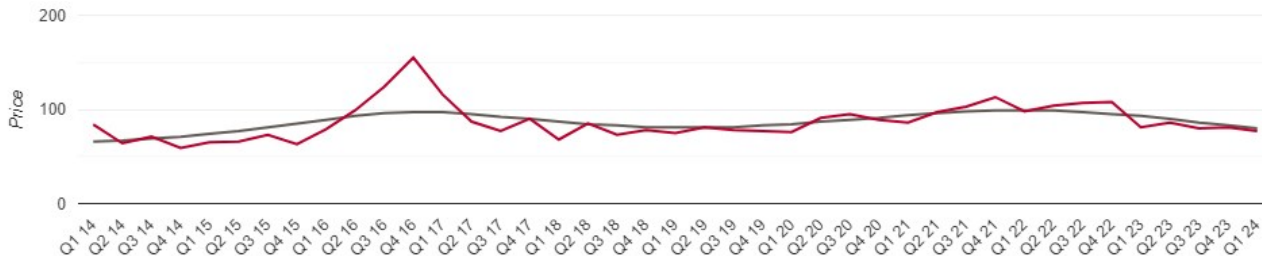

**ZIP CODE 44870 NUMBER OF SINGLE FAMILY PROPERTIES SOLD**

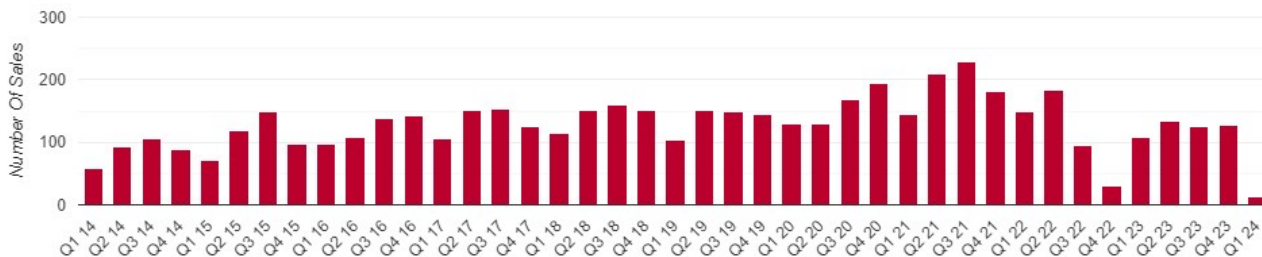

The Consumer AVM estimate of market value is computer generated by the application of various mathematical formulas and techniques proprietary to Collateral Analytics LLC to available public record, local market and proprietary data. This report has not been prepared by a licensed appraiser nor does it constitute an appraisal of the subject property and should not be relied upon as such. The data used to generate this report does not include information that could be derived from an inspection of the subject property and its surroundings. The condition of the property could greatly affect the accuracy of the estimate of value. The data and the information derived from the data in this report is provided as available and "AS IS" and is intended for internal asset valuation use only. All uses are at the user's sole risk. Collateral Analytics LLC is not liable for the accuracy of the data or information provided in this report. The accuracy of the data and methodologies used are deemed reliable but are not warranted or guaranteed. The charts and graphs contained herein are computer generated by the application of various mathematical formulas and techniques proprietary to Collateral Analytics LLC to available public record, local market and proprietary data compiled by Collateral Analytics LLC. Such data is deemed reliable but may not be complete or accurate in all cases and is not guaranteed. Collateral Analytics, LLC is not liable for the accuracy of the information provided. The information displayed in these graphics is provided "AS IS" and is intended for internal asset valuation use only. All uses are at the user's sole risk.