

14 POTOMAC ST, DAYTON, OH 45403-2338

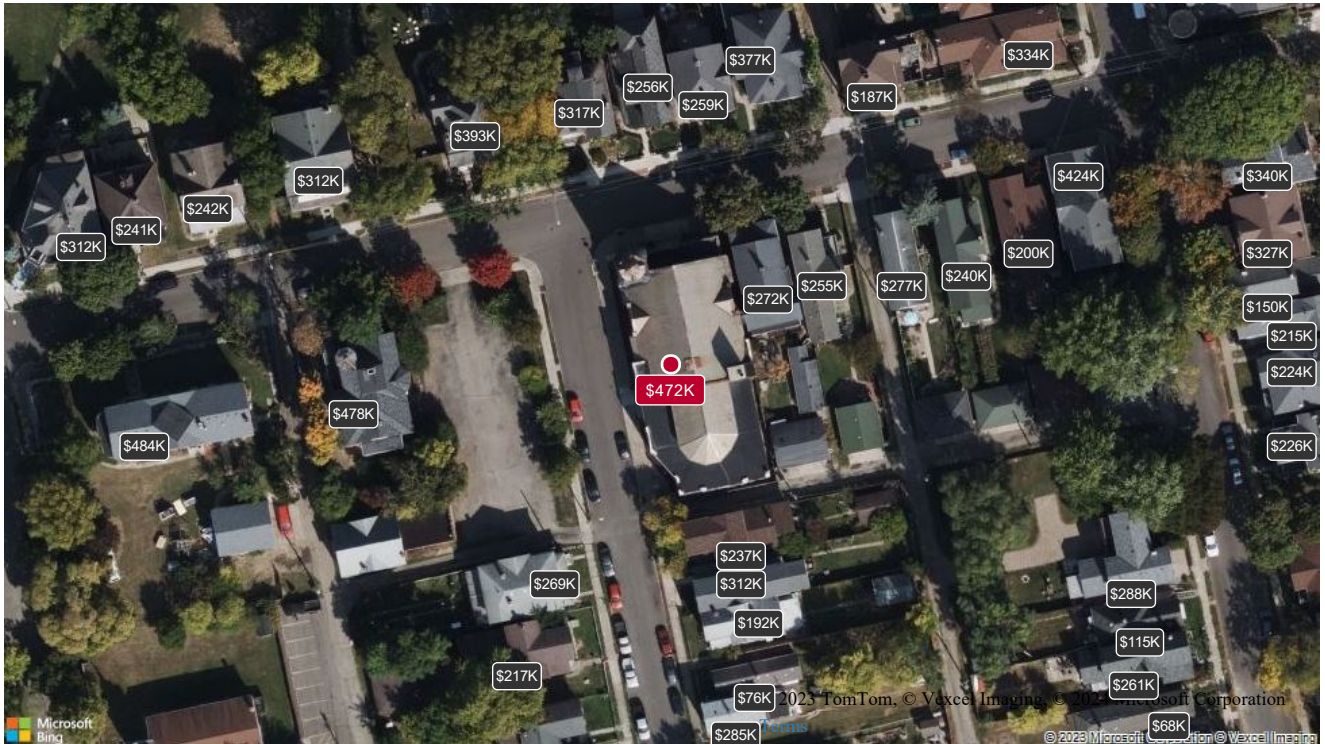

Provided by:  Collateral Analytics

 PUBLIC RECORD ESTIMATE

**\$472,000**

Low: \$236,000  
High: \$708,000

**Confidence Score**



**PROPERTY DETAILS**

Property type:	<b>Single Family</b>	Assessed year	<b>2022</b>
County:	<b>MONTGOMERY</b>	Assessed value	<b>\$90,850</b>
Bedrooms:	<b>5</b>	Year built	<b>1900</b>
Bathrooms:	<b>2.1</b>	Parcel number	<b>R72 01302 0045</b>
Living area:	<b>9904</b>	Floors	<b>n/a</b>
Land area:	<b>9439</b>	Neighborhood	<b>ST ANNES HILL</b>
Pool	<b>No</b>		

**VALUE HISTORY**

Date	Value
<b>2023-Q4</b>	<b>\$472,000</b>
<b>2023-Q3</b>	<b>\$440,000</b>
<b>2023-Q2</b>	<b>\$408,000</b>
<b>2023-Q1</b>	<b>\$378,000</b>
<b>2022-Q4</b>	<b>\$350,000</b>
<b>2022-Q3</b>	<b>\$322,000</b>
<b>2022-Q2</b>	<b>\$299,000</b>
<b>2022-Q1</b>	<b>\$278,000</b>

**SALES HISTORY**

Sales Date	Sales Price
<b>2003-11-10</b>	<b>\$65,000</b>

**RECENT SALES**

These are nearby homes similar to yours that have sold recently. They are used to help gauge the value of your home in current market conditions.



**SUBJECT PROPERTY**

Estimate: **\$472,000**



**RECENT SALES**

Avg. Sales Price: **\$389,900**

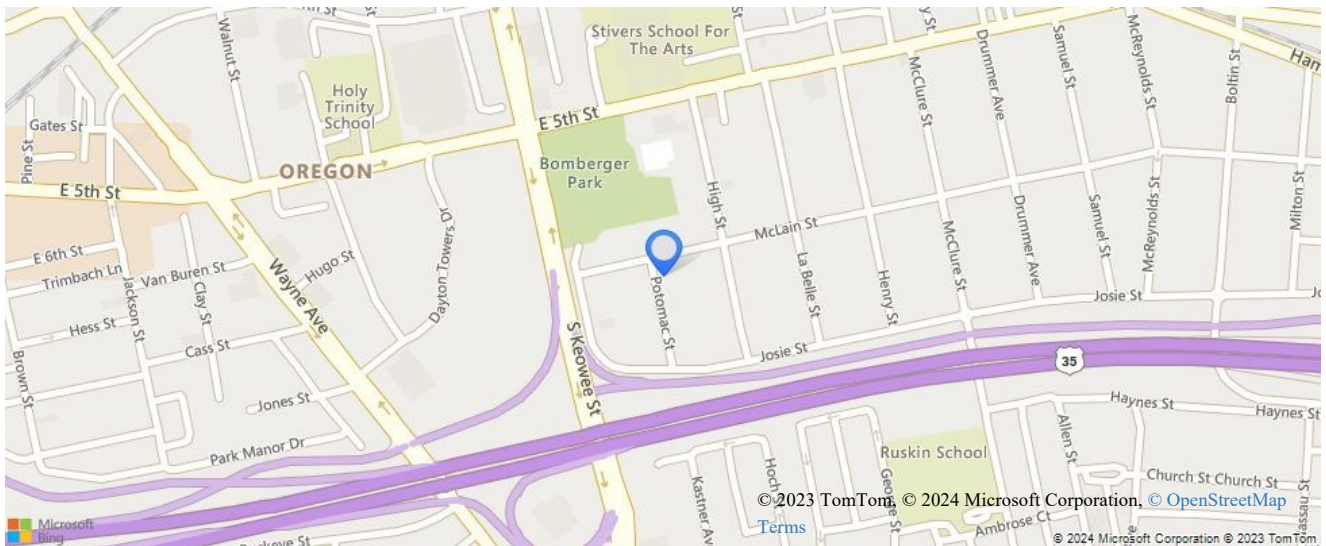

#	Address	Beds	Baths	Living Area	Land Area	Year Built	Sold Price	Sold Date	Neighborhood Name
	14 POTOMAC ST	5	2.1	9904 sq.ft.	9439 sq.ft.	1900	<b>\$65,000</b>	2003-11-10	<b>ST ANNES HILL</b>
	1733 E 4TH ST	3	3	2296 sq.ft.	4421 sq.ft.	1919	<b>\$389,900</b>	2023-04-04	<b>HUFFMAN HISTORIC DISTRICT</b>

**LOCAL MARKET SNAPSHOT**

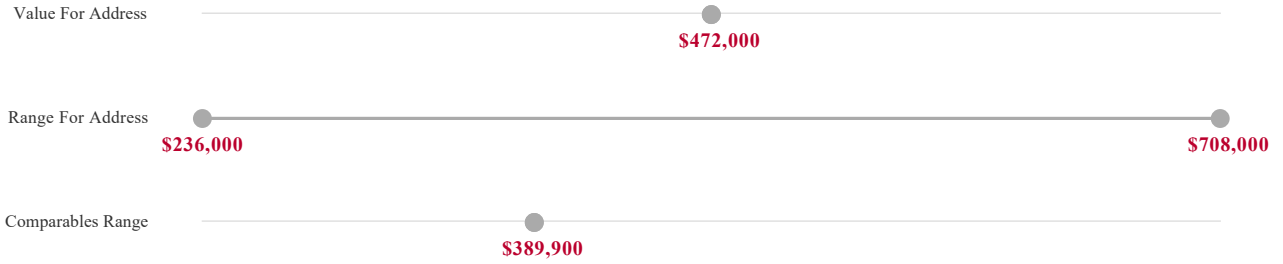

**NEIGHBORHOOD ST ANNES HILL MEDIAN SINGLE FAMILY SALES PRICE**

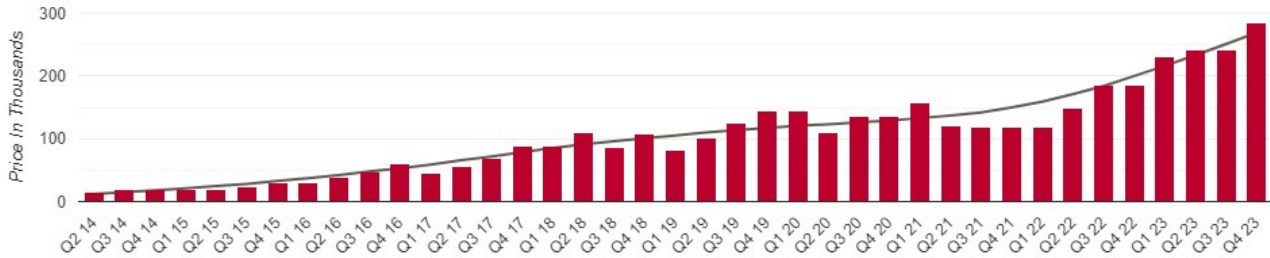

**NEIGHBORHOOD ST ANNES HILL MEDIAN SINGLE FAMILY SALES PRICE PER SQUARE FOOT**

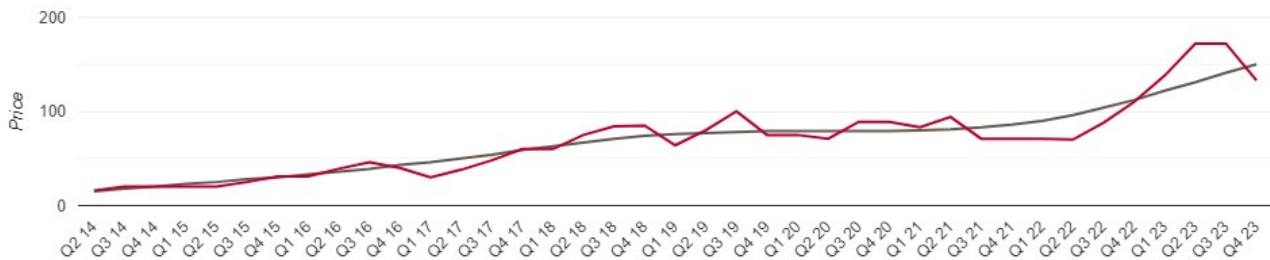

**NEIGHBORHOOD ST ANNES HILL NUMBER OF SINGLE FAMILY PROPERTIES SOLD**

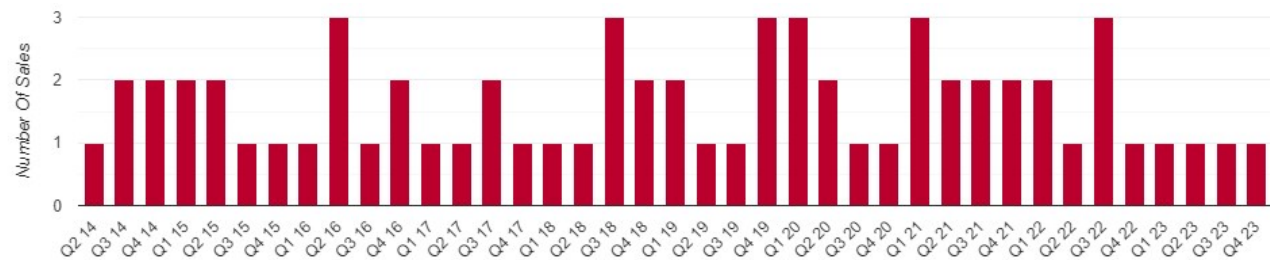

The Consumer AVM estimate of market value is computer generated by the application of various mathematical formulas and techniques proprietary to Collateral Analytics LLC to available public record, local market and proprietary data. This report has not been prepared by a licensed appraiser nor does it constitute an appraisal of the subject property and should not be relied upon as such. The data used to generate this report does not include information that could be derived from an inspection of the subject property and its surroundings. The condition of the property could greatly affect the accuracy of the estimate of value. The data and the information derived from the data in this report is provided as available and "AS IS" and is intended for internal asset valuation use only. All uses are at the user's sole risk. Collateral Analytics LLC is not liable for the accuracy of the data or information provided in this report. The accuracy of the data and methodologies used are deemed reliable but are not warranted or guaranteed. The charts and graphs contained herein are computer generated by the application of various mathematical formulas and techniques proprietary to Collateral Analytics LLC to available public record, local market and proprietary data compiled by Collateral Analytics L.L.C. Such data is deemed reliable but may not be complete or accurate in all cases and is not guaranteed. Collateral Analytics, L.L.C is not liable for the accuracy of the information provided. The information displayed in these graphics is provided "AS IS" and is intended for internal asset valuation use only. All uses are at the user's sole risk.