

REFERENCES:

- 1.) 1955 SURVEY RECORDS OF BEN PIERCE, REGISTERED SURVEYOR - IN PARTICULAR THE ENTRY DATED AUGUST 13, 1955
- 2.) DEED VOL. 265, PG. 444
- 3.) AFFIDAVIT FILED IN DEED VOL. 995, PGS. 740-743
- 4.) SURVEY RECORDS BOOK 8, PG. 96  
BOOK 8, PG. 349  
BOOK 12, PG. 9

SURVEYED BY:  
*Randy H. Norfleet*  
REG. SURVEYOR NO. 6834

APPROVED GREENE COUNTY ENGINEER

By \_\_\_\_\_ Date \_\_\_\_\_

APPROVED BY: \_\_\_\_\_

ZONING \_\_\_\_\_ DATE \_\_\_\_\_

RPCC, CITY, OR VILLAGE \_\_\_\_\_ DATE \_\_\_\_\_

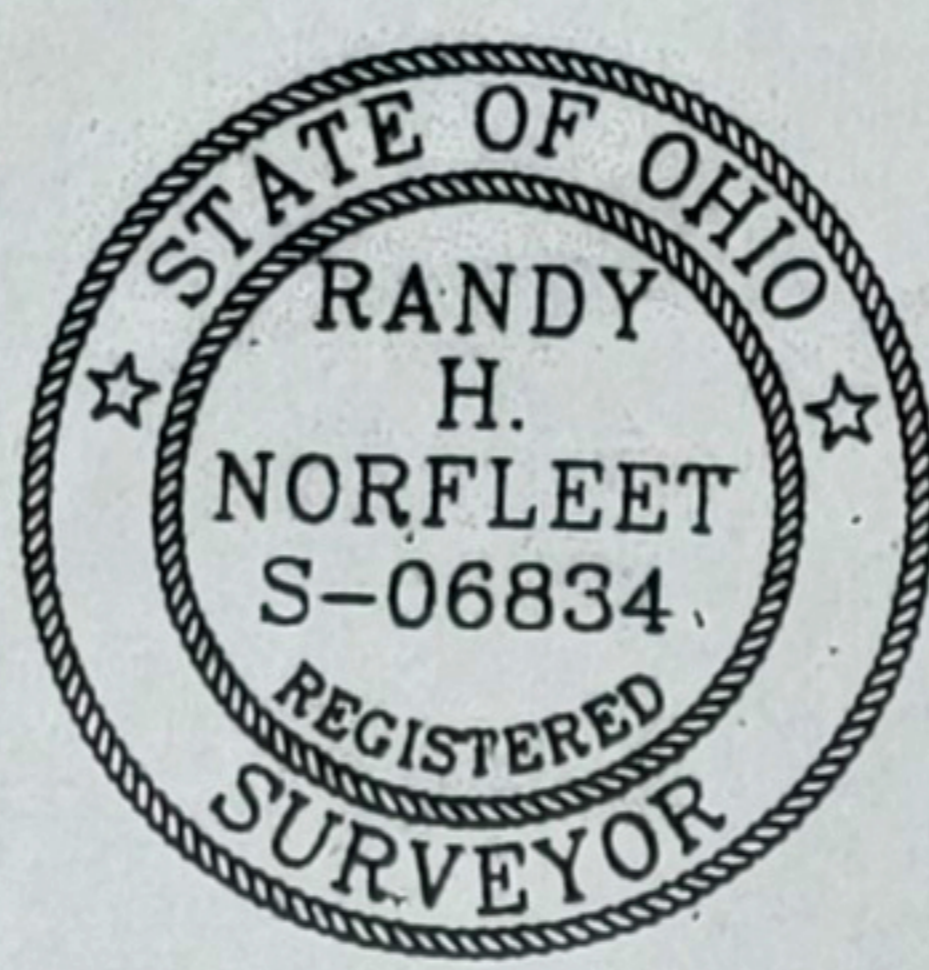

GRANTOR *Louis A. & Joyce E. Green*

GRANTEE \_\_\_\_\_

LOCATION \_\_\_\_\_

Section \_\_\_\_\_, Town \_\_\_\_\_, Range \_\_\_\_\_

or Survey No. **PART OF 2383**

**NEW JASPER** TOWNSHIP,  
GREENE COUNTY, OHIO

DATE **MAY 29, 1996**