

PT. N.E. 1/4-SEC. 16, T. 6, R. 8, B.M.R.S.
 REVISED SURVEY RECORD VOL. 3 P. 723
 TRACT 1 DEED: 792 / 586
 TRACT 2 DEED: / 590
 TRACT 3 DEED: / 588
 590

NATIONWIDE LIFE INSURANCE COMPANY
 D.V. 780, P. 774 PARCEL 7

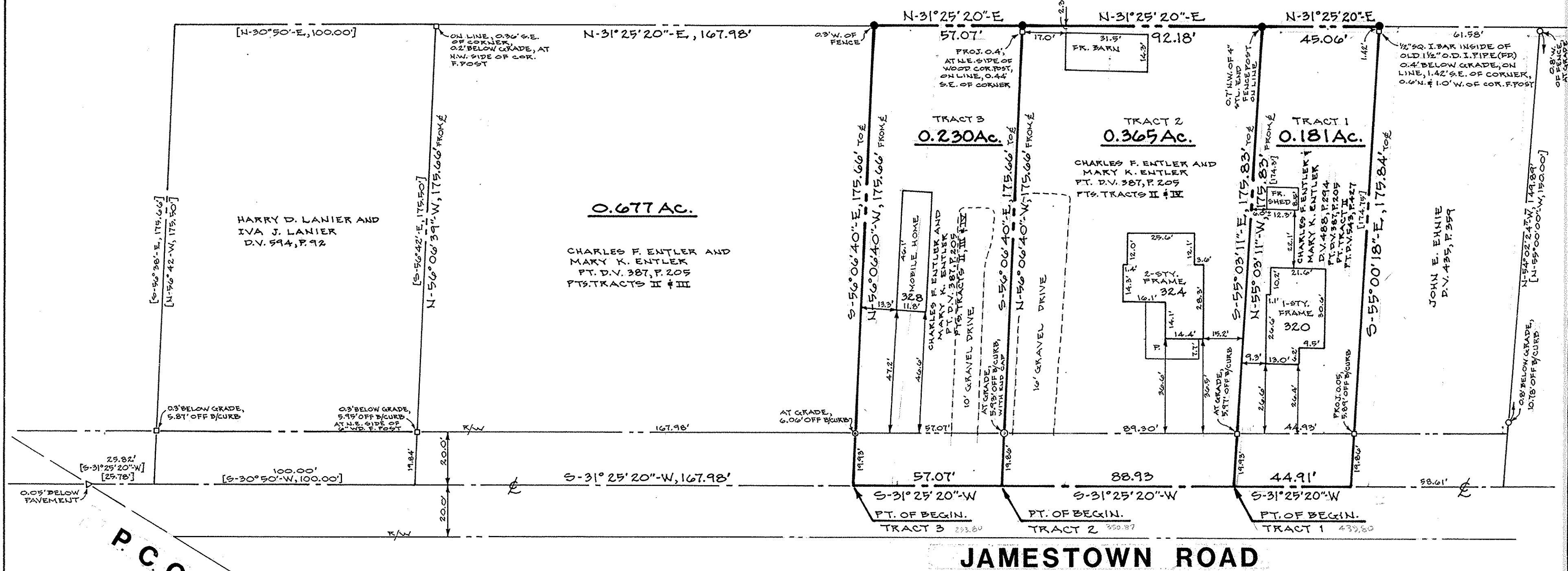
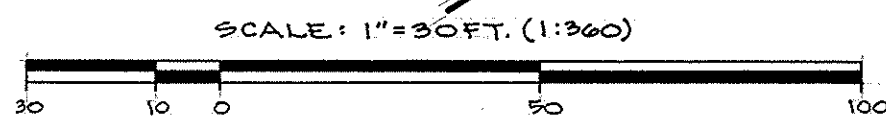

NOTE:

1. BRACKETS [] INDICATE DEED CALL.
2. BASIS OF BEARINGS IS S-31°25'30\"/>

~ LEGEND ~

- 1/2\"/>
- 7/8\"/>
- ⊙— 1\"/>
- ▽— RAILROAD SPIKE (FOUND)
- 5/8\"/>

PLAT OF SURVEY
 FOR
CHARLES F. ENTLER
 PT. SEC. 16, T. 6, R. 8, B.M.R.S.
 VILLAGE OF SOUTH CHARLESTON
 CLARK COUNTY, OHIO
 SEPT. 8, 1983

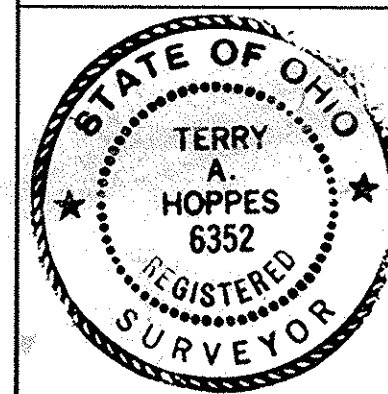

I certify this plat to be a true and correct representation of an actual field survey made under my direction on SEPT. 1983.

Terry A. Hoppes
 Terry A. Hoppes, R.L.S. 6352

HOPPE ENGINEERING
 1533 MOOREFIELD ROAD
 SPRINGFIELD, OHIO