

SURVEY PLAT

E. WILSON BRIDGE ROAD

BEING PORTIONS OF LOT NO. 3 AND 4 NORTH HIGH ACRES WORTHINGTON, OHIO (CONTAINING 1.979 ACRES)

FOR REFERENCE PLEASE SEE O.R. VOL. 20008, PAGE 109

FLOOD ZONE "C"
COMMUNITY-PANEL NO. 390181 0002 B
EFFECTIVE DATE: AUGUST 1, 1980

TIME 4:15 P M
RECORDER FRANKLIN CO., OHIO
JUL 28 1992
RICHARD B. METCALF, RECORDER
RECORDER'S FEE 155.60
IN ST. No# 116280

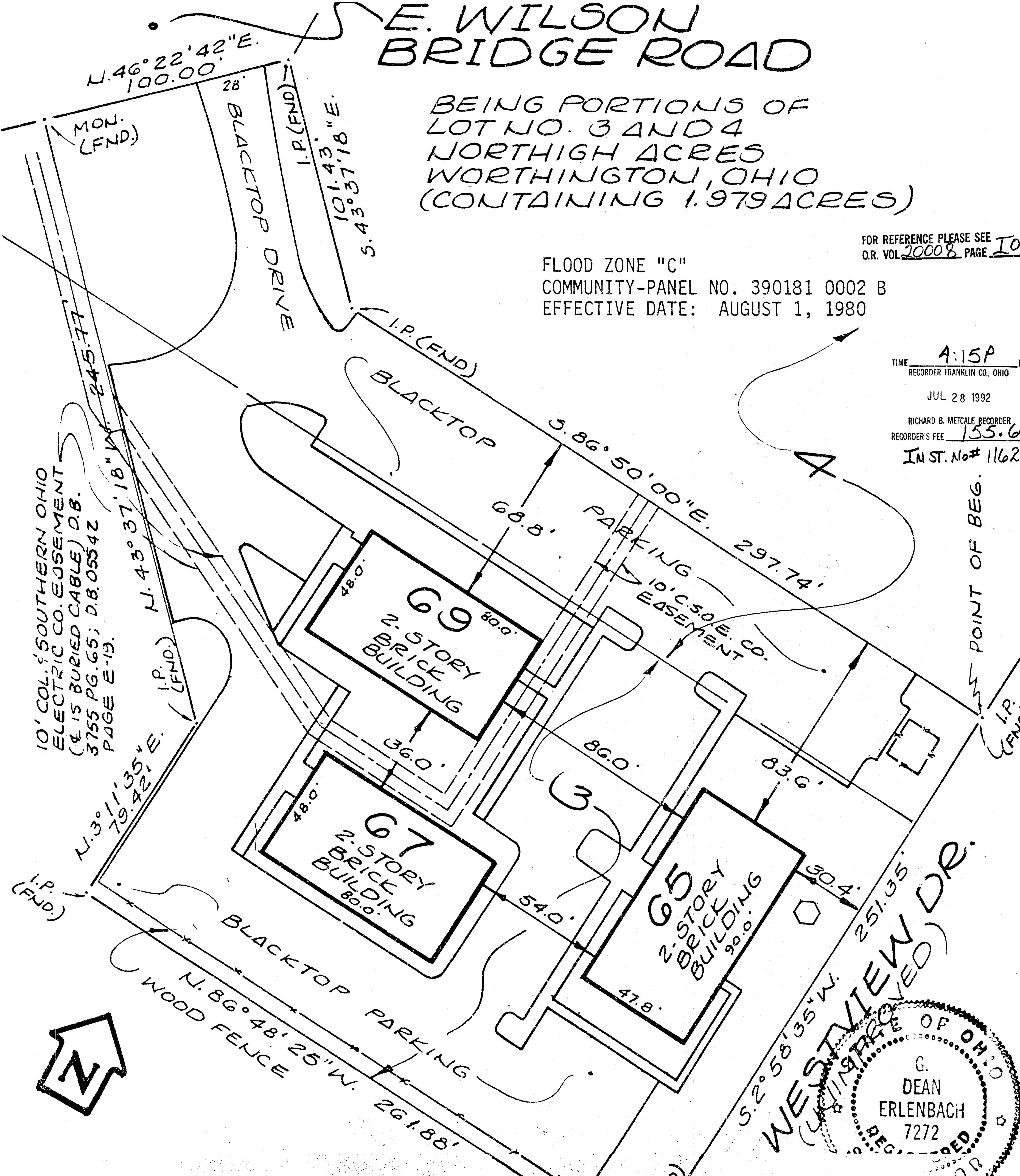

10' COL. SOUTHERN OHIO ELECTRIC CO. EASEMENT (4 IS BURIED CABLE) D.B. 3755 PG. 65; D.B. 05542 PAGE E-19.

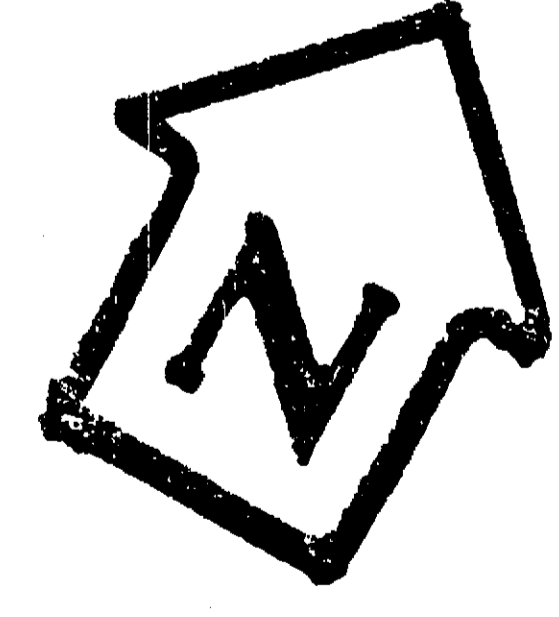

NOTE: BEARINGS BASED ON THOSE SHOWN UPON OHIO DEPARTMENT OF TRANSPORTATION PLANS NO. FRA-270-14.83.

WESTVIEW DR.
G. DEAN ERLBACH
7272
RECORDER OF OHIO
FRANKLIN COUNTY

G. Dean Erlbach

TRANSFERRED
JUL 28 1992
JOSEPH W. TESTA
AUDITOR
FRANKLIN COUNTY, OHIO