

PHOTOGRAPH ADDENDUM

Borrower or Owner	Larry Lippman				
Property Address	233 Brush Creek Rd				
City	Dunlow	County	Wayne	State	WV
				Zip Code	25511
Client	Peoples Bank National Association				

FRONT VIEW OF
SUBJECT PROPERTYREAR VIEW OF
SUBJECT PROPERTYSTREET SCENE OF
SUBJECT PROPERTY

PHOTOGRAPH ADDENDUM

Borrower or Owner	Larry Lippman		
Property Address	233 Brush Creek Rd		
City	Dunlow	County	Wayne
		State	WV
		Zip Code	25511
Client	Peoples Bank National Association		



Front View



Front View



Barn Interior



Yard View



Address Verification



Front View

PHOTOGRAPH ADDENDUM

Borrower or Owner **Larry Lippman**
 Property Address **233 Brush Creek Rd**
 City **Dunlow** County **Wayne** State **WV** Zip Code **25511**
 Client **Peoples Bank National Association**



Hud Exterior Label



Hud Exterior Label

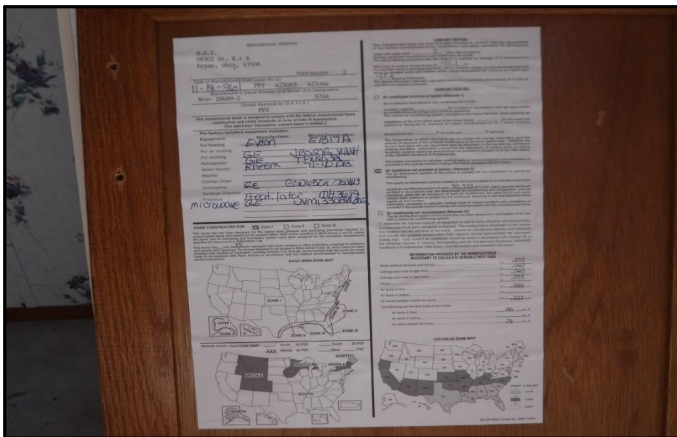

HUD Certificate



Rear View



Yard View



Barn

PHOTOGRAPH ADDENDUM

Borrower or Owner	Larry Lippman		
Property Address	233 Brush Creek Rd		
City	Dunlow	County	Wayne
		State	WV
		Zip Code	25511
Client	Peoples Bank National Association		



Front View



Side View



HVAC



HVAC-H2O



Electric panel



Front/Side View

PHOTOGRAPH ADDENDUM

Borrower or Owner	Larry Lippman		
Property Address	233 Brush Creek Rd		
City	Dunlow	County	Wayne
		State	WV
		Zip Code	25511
Client	Peoples Bank National Association		



Storage Building



Storage Building



Storage Building



Kitchen



Kitchen

PHOTOGRAPH ADDENDUM

Borrower or Owner	Larry Lippman		
Property Address	233 Brush Creek Rd		
City	Dunlow	County	Wayne
		State	WV
		Zip Code	25511
Client	Peoples Bank National Association		



Kitchen



Dining Area



Bedroom



Bedroom



Bedroom



Family Room

PHOTOGRAPH ADDENDUM

Borrower or Owner	Larry Lippman		
Property Address	233 Brush Creek Rd		
City	Dunlow	County	Wayne
		State	WV
		Zip Code	25511
Client	Peoples Bank National Association		



M/Bathroom



M/Bathroom

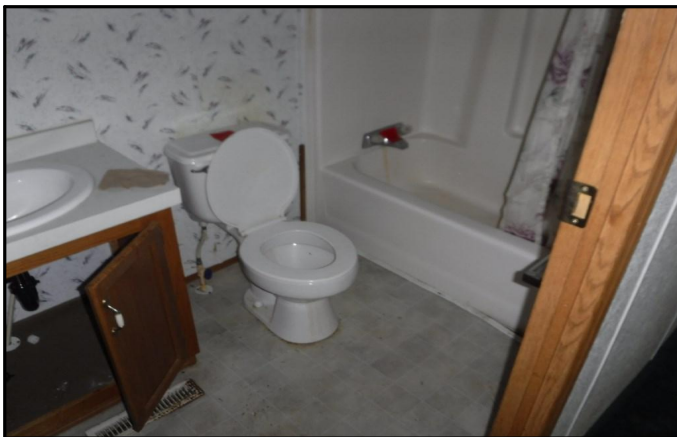

Bathroom



Family Room

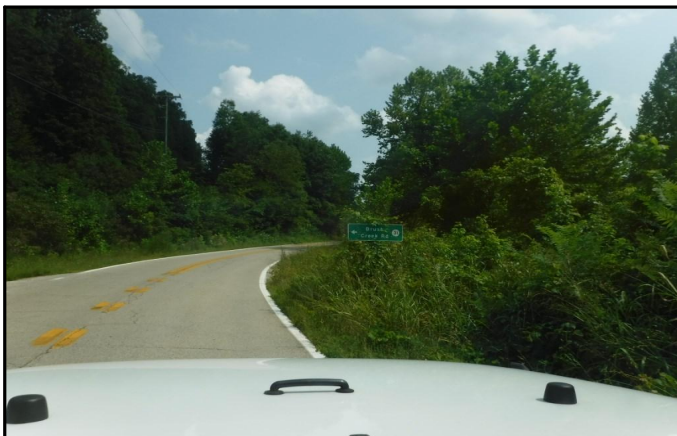

Street Identification

