

DISCLAIMER:

This map is a visual presentation of data to be used as a public resource of general information and is provided strictly as a courtesy. The Montgomery County Auditors Office makes no warranty, representation, or guaranty as to the content, accuracy, timeliness, or completeness of any information provided herein.

Furthermore The Montgomery County Auditors Office shall assume no liability for:

1. Any errors, omissions, or inaccuracies in the information provided regardless of how caused; or
2. Any decision made or action taken or not taken by the reader in reliance upon any information furnished hereunder.

Note: Exact property boundaries must be derived by a legal survey of the property.

1 inch = 100 ft

GIS DEPARTMENT



PARID: 068 00604 0001
PARCEL LOCATION: 6239
WILMINGTON PIKE

NBHD CODE: C2000000

[Click here to view neighborhood map](#)

Owner

Name

MANOR HOUSE PROPERTIES

Mailing

Name

MANOR HOUSE PROPERTIES

Mailing Address

7234 FAR HILLS AVE

City, State, Zip

DAYTON, OH 45459

Legal

Legal Description

6-2-14

Land Use Description

6-4-2

C - OFFICE BUILDING 1-2 STORIES

Acres

1.233

Deed

1994-00300B010

Tax District Name

WASH-CENTERVILLE CTY

Sales

Date	Sale Price	Deed Reference	Seller	Buyer
05-JAN-85	\$155,000			
17-JAN-86	\$168,900			
11-JAN-90	\$425,000			
27-JUL-93	\$220,000			

Board of Revision

Tax Year	Case Number:	BTA/CPC	Result
2002	Informal		No Change in Value
2017	2402		Decrease Value

Values

	35%	100%
Land	65,600	187,420
Improvements	52,110	148,890
CAUV	0	0
Total	117,710	336,310

Current Year Special Assessments

11777-APC FEE	\$167.15
41100-MCD/AP MCD/AQUIFER PRES SUBD	\$2.81

Current Year Rollback Summary

Non Business Credit	\$0.00
Owner Occupancy Credit	\$0.00
Homestead	\$0.00
City of Dayton Credit	\$0.00
Reduction Factor	-\$3,559.84

Tax Summary

Year	Prior Year	Prior Year Payments	1st Half Due 2/14/2020	1st Half Payments	2nd Half Due 7/17/2020	2nd Half Payments	Total Currently Due
2019	\$0.00	\$0.00	\$5,706.32	-\$5,706.32	\$5,703.50	\$0.00	\$5,703.50

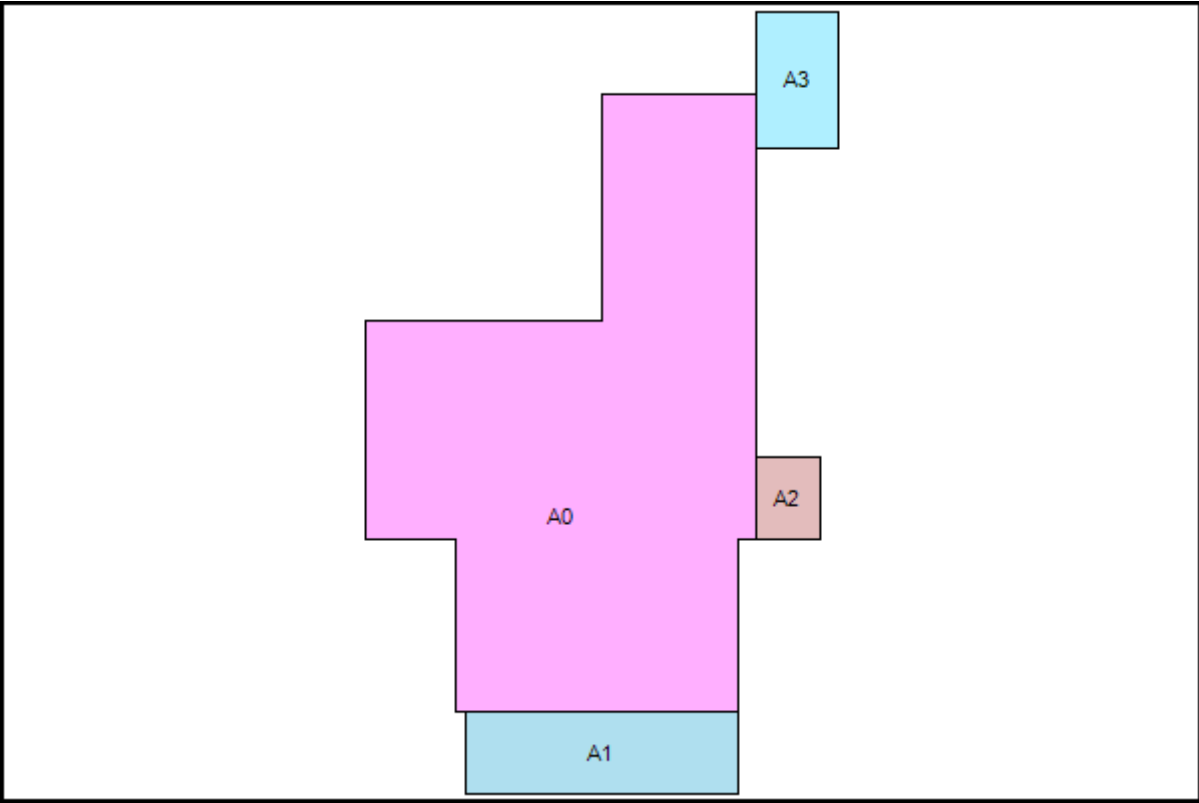

PARID: 068 00604 0001
PARCEL LOCATION: 6239
WILMINGTON PIKE

NBHD CODE: C2000000

Commercial Property Data

Primary Use of Building	105-MIXED RESIDENTIAL/COMMERCIAL
Year Built	1860
Number of Stories	02
Number of Units	
Building Gross Floor Area	5454
Number of Bedrooms	

Line	Description	Square Footage	Value	
1	UNFIN RES BSMT	1,704	1,290	
2	DWG CONV-OFFICE	2,046	90,450	
3	DWG CONV-OFFICE	1,704	52,660	

Out Building

Improvement	ASPHALT OR BLACKTOP PAVING
Quantity	1
Size (sq. ft)	4250
Year Built	1994
Grade	C
Condition	AVERAGE
Value	4490

PARID: 068 00604 0001
PARCEL LOCATION: 6239
WILMINGTON PIKE

NBHD CODE: C2000000

Tax Detail

Taxes for Selected Year (Without Payments)

1st Half Real	1st Half Asmt	1st Half Total	2nd Half Real	2nd Half Asmt	2nd Half Total	Total
\$5,619.93	\$86.39	\$5,706.32	\$5,619.93	\$83.57	\$5,703.50	\$11,409.82

Current Taxes Due

	Charges	Payments	Penalties	Interest	Unpaid Balance
1st Half	\$5,706.32	-\$5,706.32	\$0.00		\$0.00
2nd Half	\$5,703.50	\$0.00	\$0.00	\$0.00	\$5,703.50
Full Year	\$11,409.82	-\$5,706.32	\$0.00	\$0.00	\$5,703.50

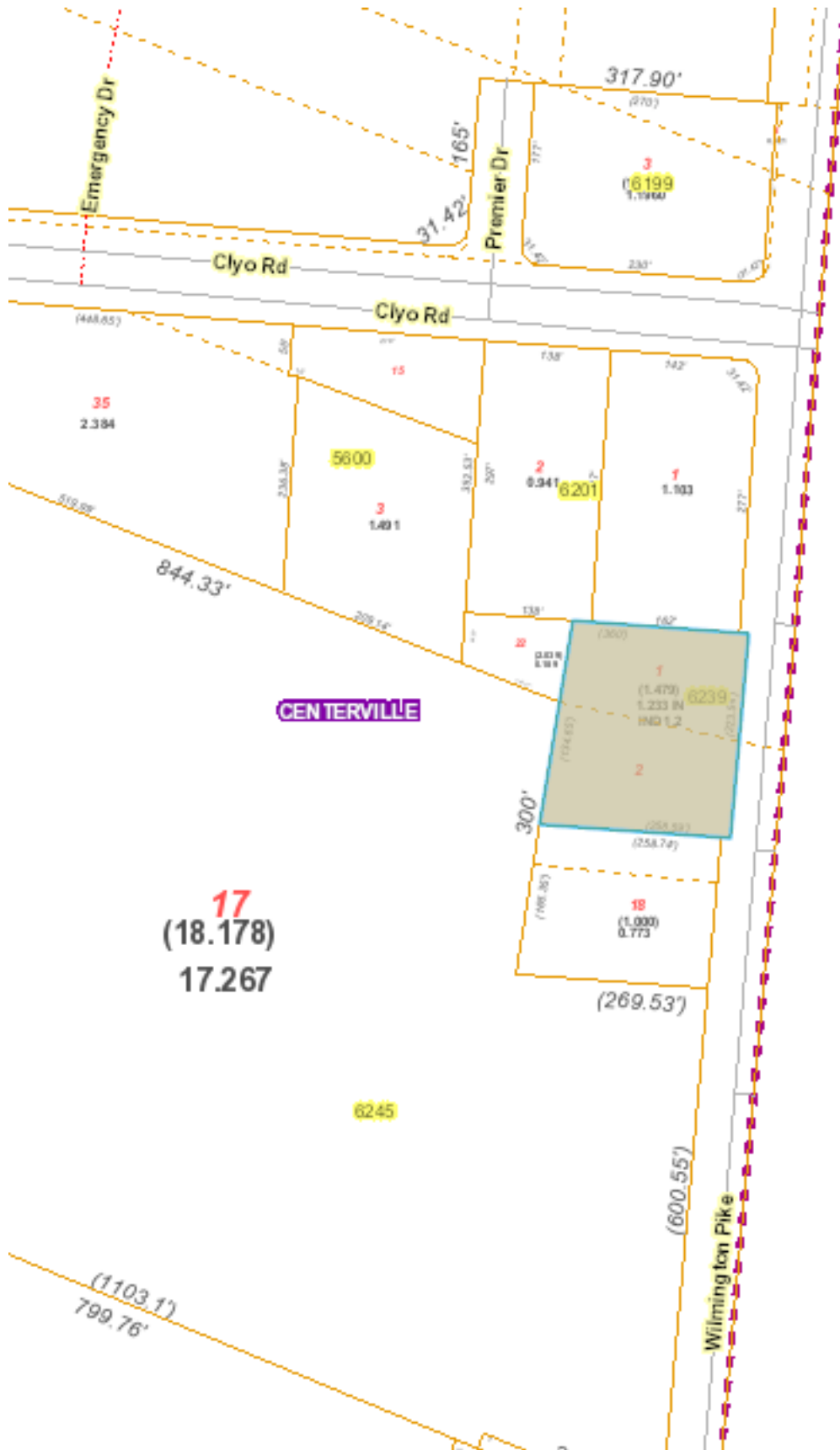

DISCLAIMER:

DISCLAIMER:

This map is a visual presentation of data to be used as a public resource of general information and is provided strictly as a courtesy. The Montgomery County Auditors Office makes no warranty, representation, or guaranty as to the content, accuracy, timeliness, or completeness of any information provided herein.

Furthermore The Montgomery County Auditors Office shall assume no liability for:

1. Any errors, omissions, or inaccuracies in the information provided regardless of how caused; or
2. Any decision made or action taken or not taken by the reader in reliance upon any information furnished hereunder.

Note: Exact property boundaries must be derived by a legal survey of the property.

1 inch = 100 ft



GIS DEPARTMENT

PARID: 068 00604 0022
PARCEL LOCATION: WILMINGTON
PIKE

NBHD CODE: C2000000

[Click here to view neighborhood map](#)

Owner

Name

MANOR HOUSE PROPERTIES

Mailing

Name MANOR HOUSE PROPERTIES

Mailing Address 7234 FAR HILLS AVE

City, State, Zip CENTERVILLE, OH 45459

Legal

Legal Description 6-2-14

Land Use Description C - COMMERCIAL VACANT LAND

Acres .189

Deed 1994-00300B010

Tax District Name WASH-CENTERVILLE CTY

Board of Revision

Tax Year	Case Number:	BTA/CPC	Result
2017	2402		No Change in Value

Values

	35%	100%
Land	6,920	19,760
Improvements	0	0
CAUV	0	0
Total	6,920	19,760

Current Year Special Assessments

Current Year Rollback Summary

Non Business Credit	\$0.00
Owner Occupancy Credit	\$0.00
Homestead	\$0.00
City of Dayton Credit	\$0.00
Reduction Factor	-\$209.28

Tax Summary

Year	Prior Year	Prior Year Payments	1st Half Due 2/14/2020	1st Half Payments	2nd Half Due 7/17/2020	2nd Half Payments	Total Currently Due
2019	\$0.00	\$0.00	\$331.39	-\$331.39	\$330.39	-\$0.61	\$329.78



Sorry, no sketch available
for this record

PARID: 068 00604 0022
PARCEL LOCATION: WILMINGTON
PIKE

NBHD CODE: C2000000

Tax Detail

Taxes for Selected Year (Without Payments)

1st Half Real	1st Half Asmt	1st Half Total	2nd Half Real	2nd Half Asmt	2nd Half Total	Total
\$330.39	\$1.00	\$331.39	\$330.39	\$0.00	\$330.39	\$661.78

Current Taxes Due

	Charges	Payments	Penalties	Interest	Unpaid Balance
1st Half	\$331.39	-\$331.39	\$0.00		\$0.00
2nd Half	\$330.39	-\$0.61	\$0.00	\$0.00	\$329.78
Full Year	\$661.78	-\$332.00	\$0.00	\$0.00	\$329.78



DISCLAIMER:

This map is a visual presentation of data to be used as a public resource of general information and is provided strictly as a courtesy. The Montgomery County Auditors Office makes no warranty, representation, or guaranty as to the content, accuracy, timeliness, or completeness of any information provided herein.

Furthermore The Montgomery County Auditors Office shall assume no liability for:

1. Any errors, omissions, or inaccuracies in the information provided regardless of how caused; or
2. Any decision made or action taken or not taken by the reader in reliance upon any information furnished hereunder.

Note: Exact property boundaries must be derived by a legal survey of the property.

1 inch = 100 ft

GIS DEPARTMENT



Google Maps 6239 Wilmington Pike

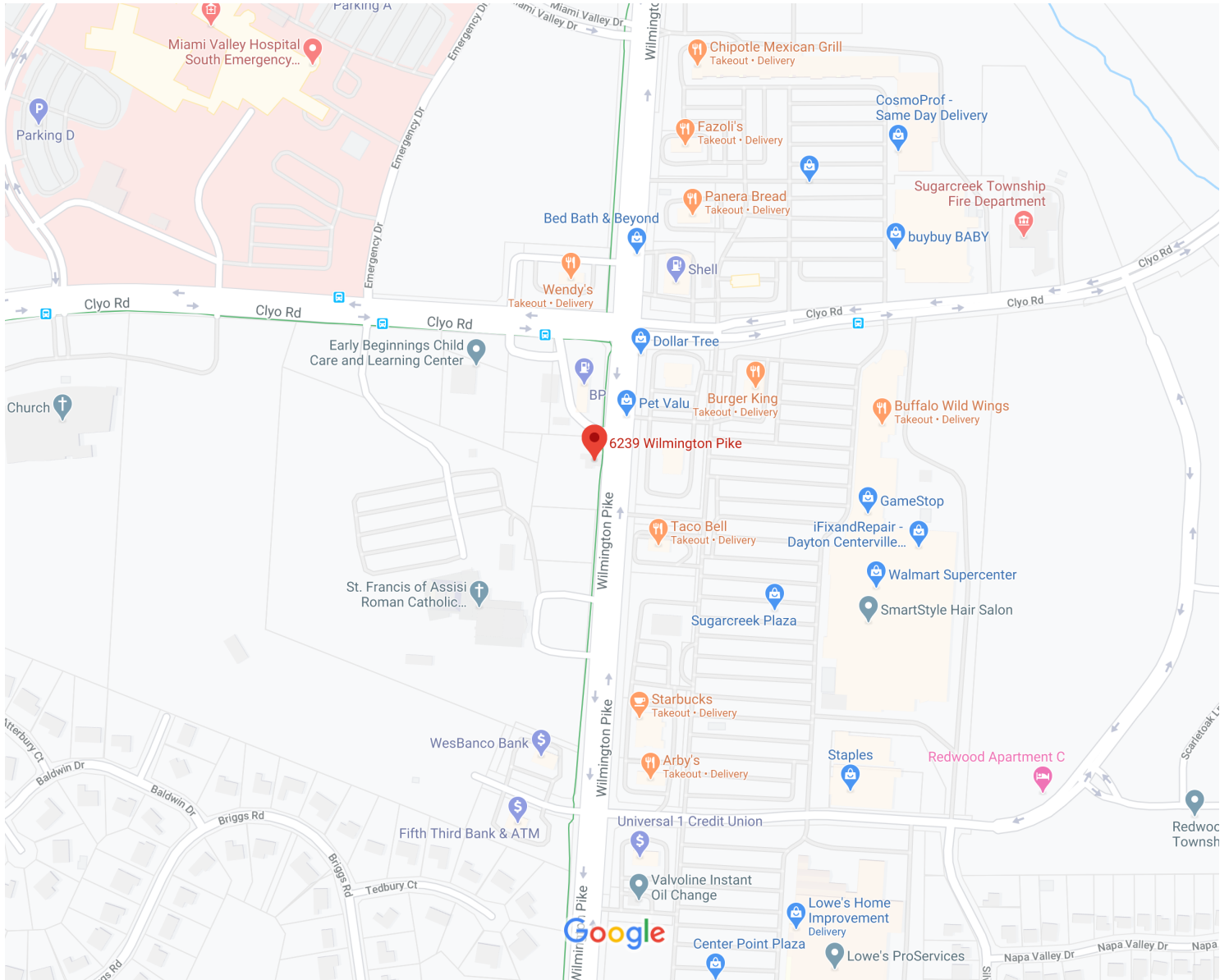

Map data ©2020 Google 200 ft



6239 Wilmington Pike

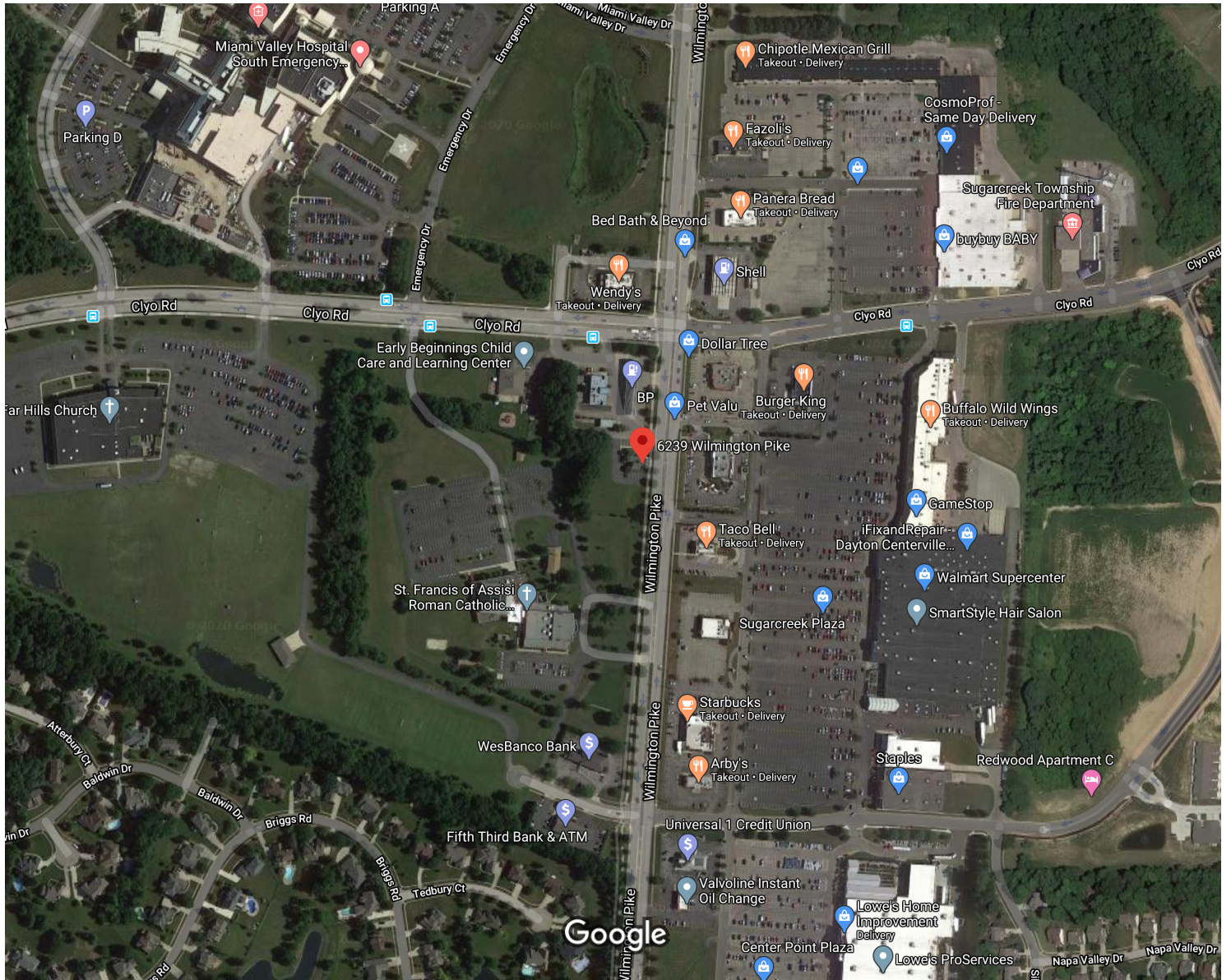

Imagery ©2020 Maxar Technologies, State of Ohio / OSIP, U.S. Geological Survey, USDA Farm Service Agency, Map data ©2020

200 ft





Image capture: Jun 2019 © 2020 Google
Centerville, Ohio

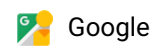

Street View

