



Lorain County Internet Maps

Craig Snodgrass, CPA, CGFM

Map image generated at: 3/4/2013 2:49:39 PM

Township: 11
Tract: 00
Original Lot: 026

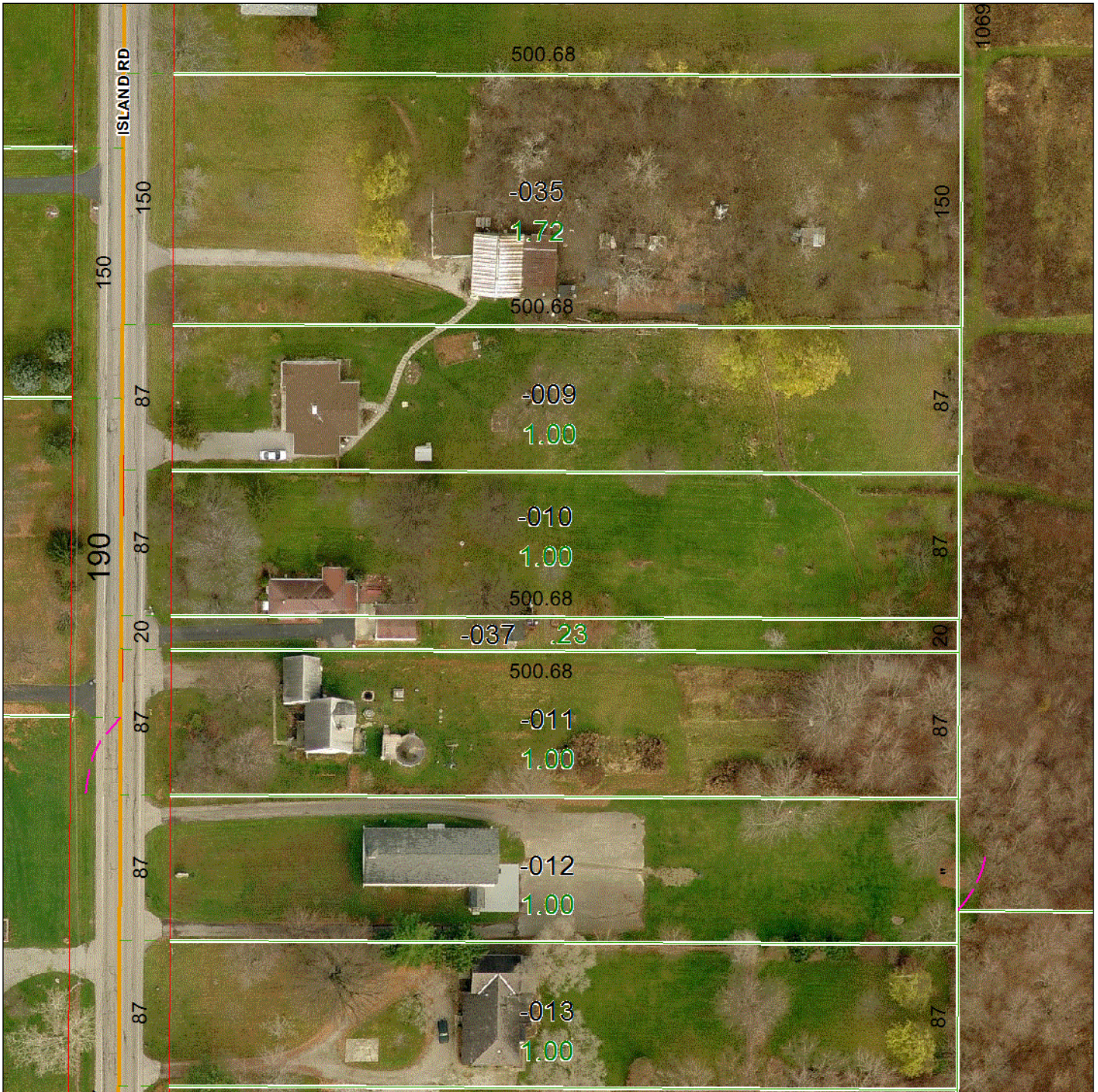
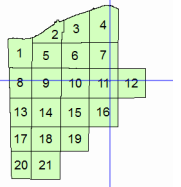

This map is a digital representation of recorded plats, survey, deeds, and other public information generated solely for the purpose of public review and analysis. The Lorain County Auditor assumes no responsibility for the accuracy, timeliness or completeness of this map or Lorain County GIS data. The burden for determining accuracy, completeness, timeliness, and appropriateness for use rests solely on the user. The parcel lines and digital data shown are approximate and do not replace land surveys, deeds, and/or other legal instruments defining land ownership or use.

#1	
PIN	1000015102004
LOCATION_ADDR1	11616 ROBSON RD
E911_ADDR1	11616 ROBSON RD
E911_ADDR2	GRAFTON OH 44044
OWNER_NAME	SAYLES EMILY A
OWNER_ADDR1	11616 ROBSON RD
OWNER_ADDR2	GRAFTON OH 44044
TAX_DISTRICT	22
LAND_VAL	45930
IMPR_VAL	78660
TOTAL_VAL_DB	124590
CLASS_CODE	511
LEGAL_DESC	
ACRES	2.9200
SALE_DATE	20050104
SALE_AMOUNT	0
SALE_NUM_PAR	2
SALE_VALID	Y
CONVEY_NUM	
INSTRUMENT_NUM	20050048656
MAIL_NAME	SAYLES EMILY
MAIL_ADDR1	11616 ROBSON RD
MAIL_ADDR2	GRAFTON OH 44044