

# BOUNDARY SURVEY FOR MICHELLE HAYNES

PART OF SECTION 4 TOWNSHIP 18, RANGE 16 (BOWLING GREEN)  
RUFUGEE LANDS  
LICKING COUNTY, OHIO

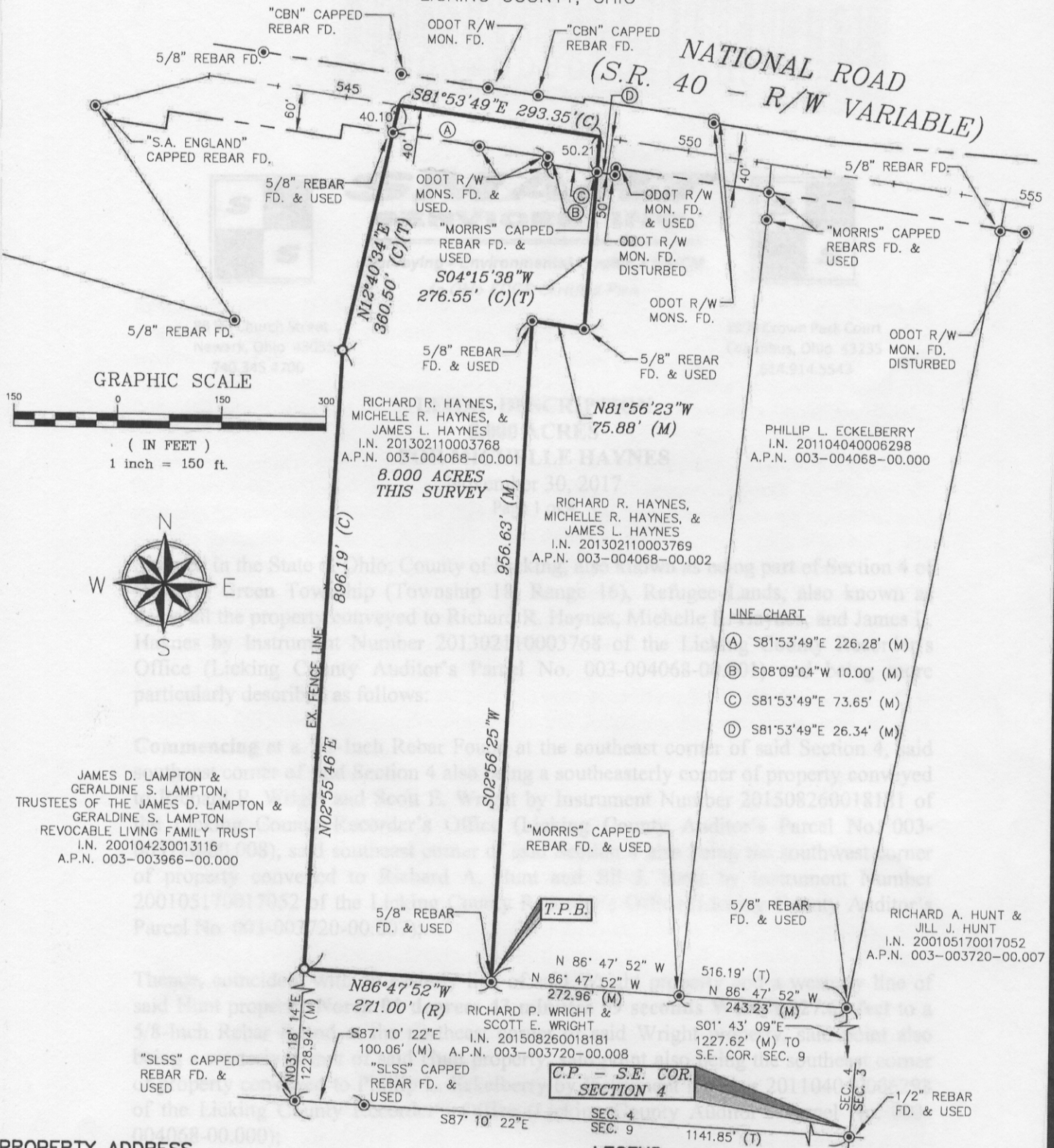

## PROPERTY ADDRESS

13638 NATIONAL ROAD, THORNVILLE, OHIO 43076

## PERTINENT DOCUMENTS

- DEEDS TO SUBJECT PROPERTY AND ADJACENT PROPERTIES AS NOTED
- DUNN & HAYNES SURVEY PREPARED BY MORRIS & ASSOCIATES, DATED AUGUST, 1999.
- COUNTRYTIME INC. SURVEY PREPARED BY SCIOTO LAND SURVEYING, DATED NOVEMBER 1994 & JANUARY, 1995.
- AMERICAN EAGLE SURVEY PREPARED BY VANCE SURVEYING, DATED MARCH 2011.
- 1941 HIGHWAY PLANS FOR SECTION "G1" I.C.H. 1 (U.S. 40)

## CERTIFICATION

THIS PLAT WAS PREPARED BY SMART SERVICES, INC. AND IS A TRUE AND ACCURATE REPRESENTATION, TO THE BEST OF MY KNOWLEDGE AND BELIEF, OF A SURVEY MADE BY SAME IN NOVEMBER, 2017.

THIS SURVEY WAS PERFORMED WITHOUT THE BENEFIT OF A TITLE POLICY; ALL OWNERSHIP SHOWN IS BASED UPON RECORD DATA ACQUIRED AT THE TIME OF SURVEY, NO GUARANTEE IS PLACED UPON ACTUAL OWNERSHIP OF ANY PROPERTY.

EASEMENTS MAY EXIST ON SUBJECT PROPERTY THAT WOULD BE REVEALED IN A TITLE EXAMINATION.

*Samuel L. Stiltner* 11/30/2017

SAMUEL L. STILTNER

REG. SURVEYOR NO. 8364



## LEGEND

- MONUMENT FOUND AS NOTED
- 5/8" x 30" REBAR W/YELLOW I.D. CAP LABELED "SMART SERVICES"
- (M) MEASURED DISTANCE
- (C) CALCULATED DISTANCE
- (R) RECORD DISTANCE
- (T) TOTAL DISTANCE
- C.P. - COMMENCEMENT POINT
- T.P.B. - TRUE PLACE OF BEGINNING

## BASIS OF BEARINGS

BEARINGS SHOWN HEREON ARE BASED UPON OHIO STATE PLANE COORDINATE SYSTEM SOUTH ZONE NAD83(2011) AS OBSERVED IN NOVEMBER, 2017 AND ARE INTENDED TO BE USED ONLY TO DETERMINE ANGLES.

DRAWN BY: S. STILTNER	DATE: NOV. 30, 2017
CHECKED BY: S. STILTNER	DRAWING NO.: 718901.DWG
JOB NO.: 718901	SHEET 1 OF 1
PREPARED BY: <b>SMART SERVICES, INC.</b> 88 W. CHURCH STREET, NEWARK, OHIO 43055 PHONE: (740) 345-4700 FAX: (740) 522-4706	