

**Room Numbers:** Drawing room – 25, Library – 26, Main Hallway – 27, Dining Room – 28, Secondary hallway – 29, Breakfast room – 30 (Piatt’s called 30 the smoking room.)

**First Floor Plan Notes:**

Rooms 25, 26, 27, 28, 29, 30 - fitted with radiators

Rooms 28, 29, 30 & C1 paneled in white and black walnut or natural cherry and black walnut

Rooms 25, 26, 27 – Frescoed

Room 26 - Stationary book case and Alphabetical document file

Parquetry Floors in rooms 25, 26, 27, 28, 29, 30

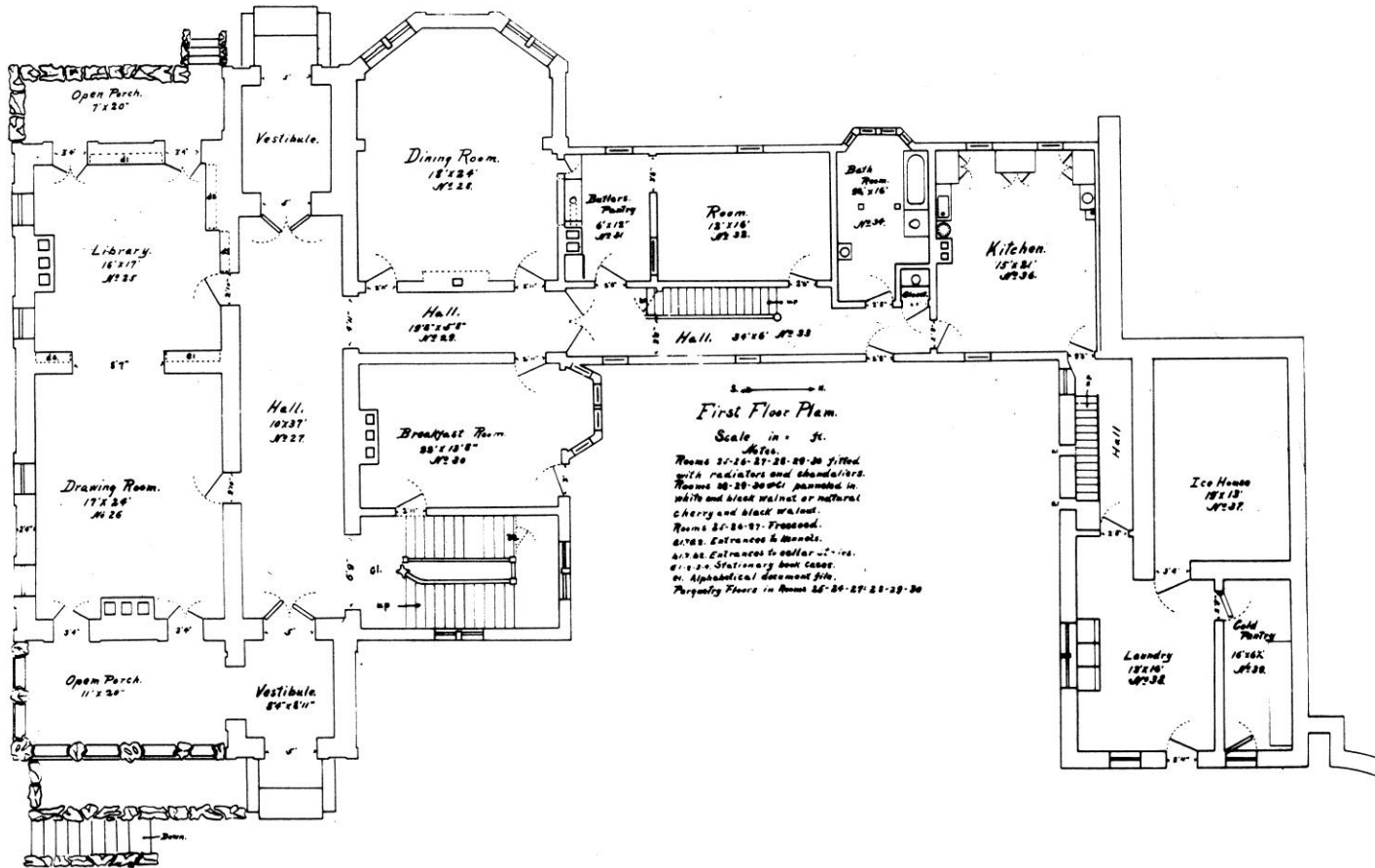

**Second floor:**

Rooms 10-11-12 (master bedroom suite) filled with radiators; B. (bedroom?) chandelier (none present now), Stone walls 2' thick entire floor, Frame 1"-8";  
Hot and cold water on this floor

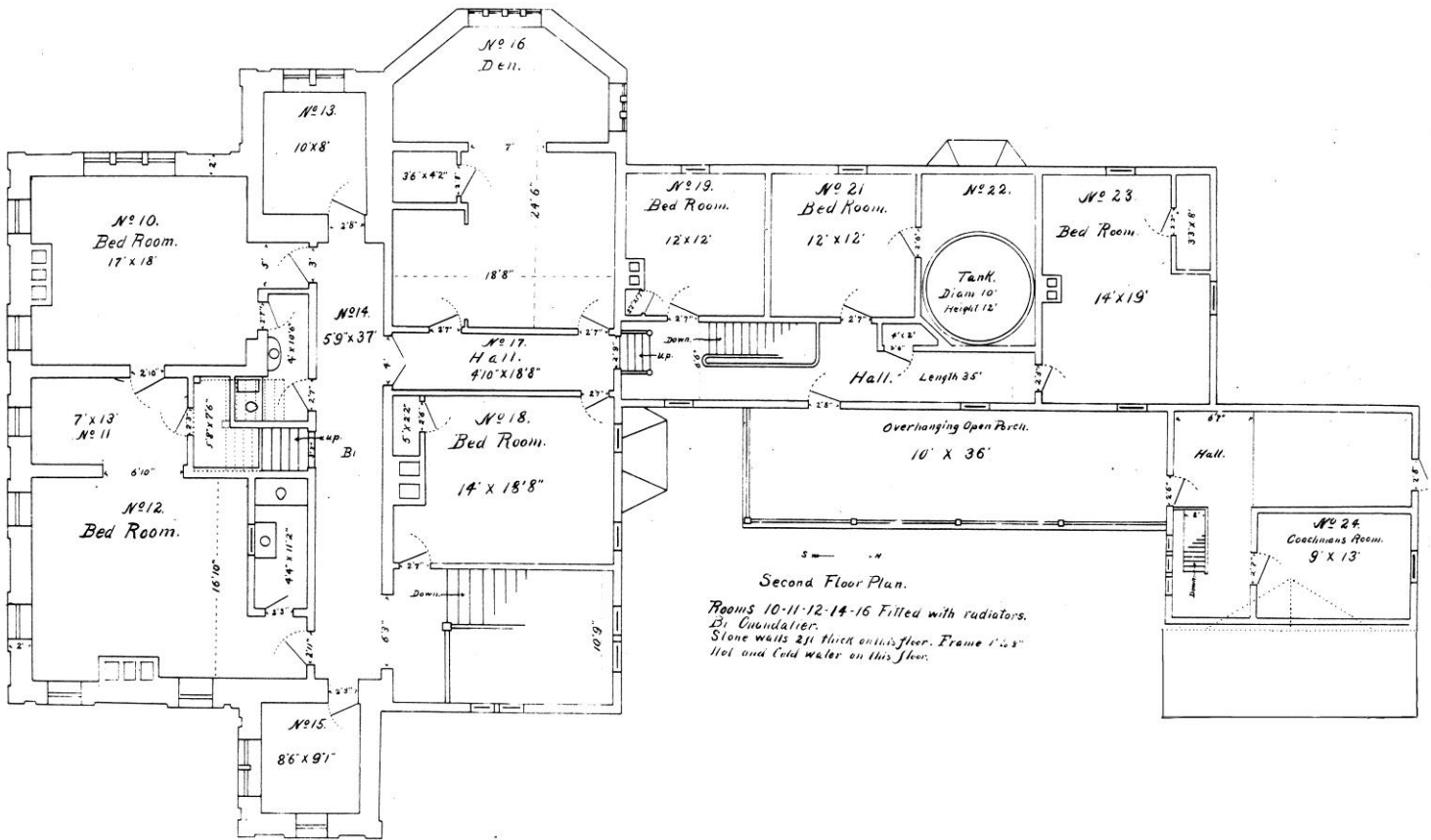

**Third Floor:**

Rooms 1, 2, 3, - Radiators; B1 – chandelier (still there)

C. Sky light in ceiling above

Stone walls 2' thick

Wood walls (outside) 8" thick

Trap Door rooms 1-2 wash stands – hot and cold water on this floor

