



Lorain County Auditor **Craig Snodgrass, CPA, CGFM**

Report generated: Fri Aug 31 2018

Parcel Number: 1000002000064

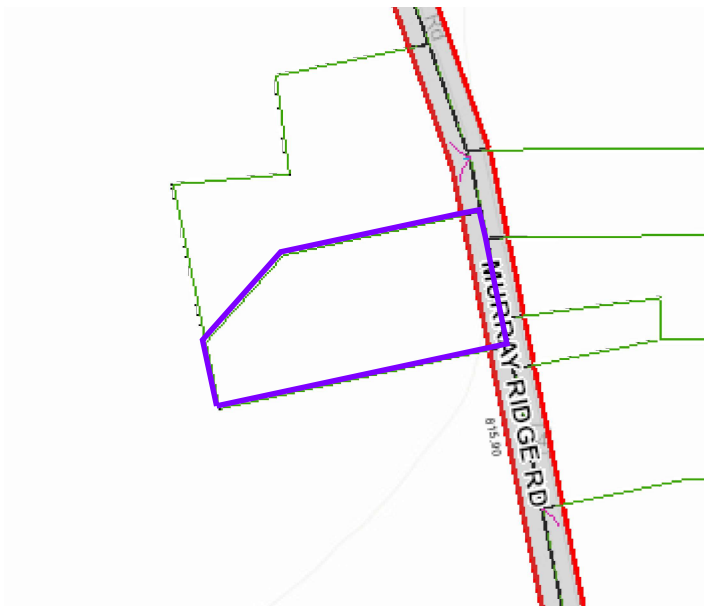

Image Not Found

Parcels

Parcel Number	1000002000064	Land Use	
Owner		Neighborhood	-
Location Address	10290 MURRAY RIDGE RD ELYRIA, OH 44035	Acres	
Tax Bill Mailed To		School District	KEYSTONE LSD
Property Description		Instrument Number	
Tax District	-	Delinquent Real Estate	No

Values

Market Land Value
Market Building Value
Market Total Value
Market CAUV
Market Abatement
Assessed Land Value
Assessed Building Value
Assessed Total Value
Assessed CAUV
Assessed Abatement

These 2017 values have been certified by the State of Ohio.

Taxes

Your 2017 taxes were certified on January 10, 2018. The full year tax includes all unpaid taxes and special assessments. Tax amounts may be verified through the Lorain County Treasurer's Office at (440) 329-5787. Mortgage Companies and Title Representatives must request tax information via USPS during tax collection periods.

Sales					
Sale Date	Sale Amount	Conveyance	Grantor	Grantee	Number of Parcels
7/11/2018	\$0.00	2018092420	LEONARD GARY & AMY	LEONARD AMY	1

Residential

Parcel Number	1000002000064	Half Bath	1
Year Built	2005	Fireplace	Yes
Finished Sqft	2,020	Basement	Yes
Total Rooms	7	Crawl Space	No
Bedrooms	3	Slab	No
Full Bath	2	Central AC	Yes

Photo



Sketch

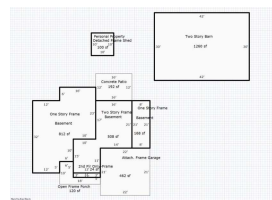

Conveyance

