



Lorain County Auditor
Craig Snodgrass, CPA, CGFM

Report generated: Fri Aug 31 2018

Parcel Number: 1000002000067

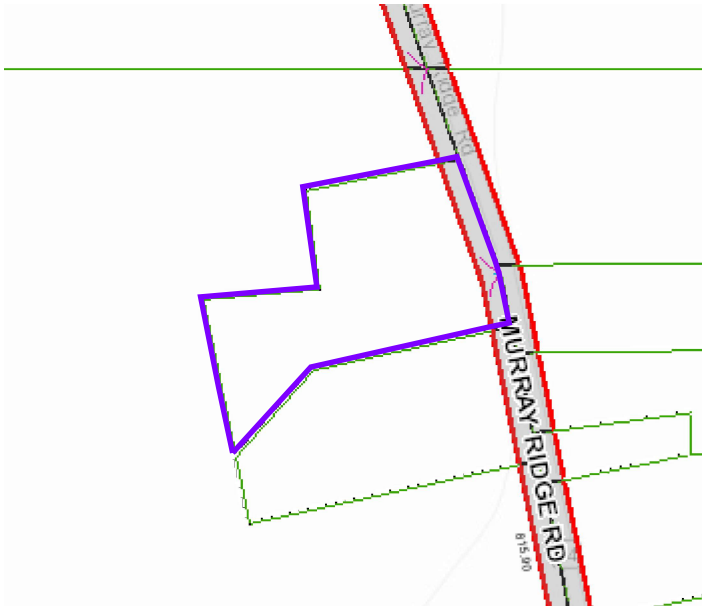

Image Not Found

Parcels

Parcel Number	1000002000067	Land Use	
Owner		Neighborhood	-
Location Address	10266 MURRAY RIDGE RD ELYRIA, OH 44035	Acres	
Tax Bill Mailed To		School District	KEYSTONE LSD
Property Description		Instrument Number	
Tax District	-	Delinquent Real Estate	No

Values

- Market Land Value
- Market Building Value
- Market Total Value
- Market CAUV
- Market Abatement
- Assessed Land Value
- Assessed Building Value
- Assessed Total Value
- Assessed CAUV
- Assessed Abatement

These 2017 values have been certified by the State of Ohio.

Taxes

Your 2017 taxes were certified on January 10, 2018. The full year tax includes all unpaid taxes and special assessments. Tax amounts may be verified through the Lorain County Treasurer's Office at (440) 329-5787. Mortgage Companies and Title Representatives must request tax information via USPS during tax collection periods.

Sales

Sale Date	Sale Amount	Conveyance	Grantor	Grantee	Number of Parcels
7/11/2018	\$0.00	2018092422	LEONARD AMY	LEONARD AMY	1

Conveyance

