



**Lorain County Auditor**  
**Craig Snodgrass, CPA, CGFM**

Report generated: Fri Aug 31 2018

**Parcel Number: 1000002000066**

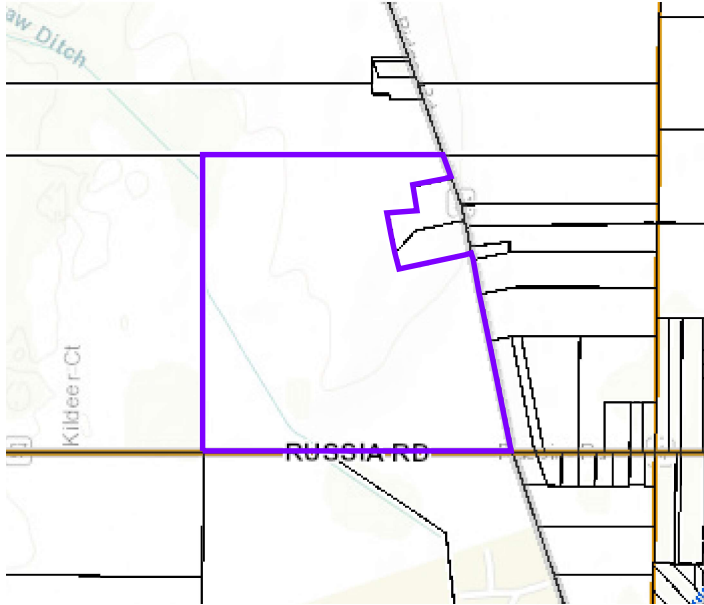

Image Not Found

**Parcels**

<b>Parcel Number</b>	1000002000066	<b>Land Use</b>	
<b>Owner</b>		<b>Neighborhood</b>	-
<b>Location Address</b>	MURRAY RIDGE RD ELYRIA, OH 44035	<b>Acres</b>	
<b>Tax Bill Mailed To</b>		<b>School District</b>	KEYSTONE LSD
<b>Property Description</b>		<b>Instrument Number</b>	
<b>Tax District</b>	-	<b>Delinquent Real Estate</b>	No

**Values**

- Market Land Value
- Market Building Value
- Market Total Value
- Market CAUV
- Market Abatement
- Assessed Land Value
- Assessed Building Value
- Assessed Total Value
- Assessed CAUV
- Assessed Abatement

These 2017 values have been certified by the State of Ohio.

**Taxes**

Your 2017 taxes were certified on January 10, 2018. The full year tax includes all unpaid taxes and special assessments. Tax amounts may be verified through the Lorain County Treasurer's Office at (440) 329-5787. Mortgage Companies and Title Representatives must request tax information via USPS during tax collection periods.

### Residential

<b>Parcel Number</b>	1000002000066	<b>Half Bath</b>	1
<b>Year Built</b>	1925	<b>Fireplace</b>	Yes
<b>Finished Sqft</b>	2,017	<b>Basement</b>	No
<b>Total Rooms</b>	7	<b>Crawl Space</b>	No
<b>Bedrooms</b>	3	<b>Slab</b>	Yes
<b>Full Bath</b>	1	<b>Central AC</b>	Yes

### Photo



### Sketch

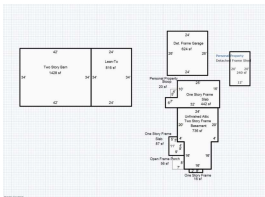

### Conveyance