FELTER AUCTION

LOCATED IN THE SOUTHWEST & SOUTHEAST QUARTER OF SECTION 12, BLOOM TOWNSHIP,
TOWNSHIP-1-NORTH, RANGE-16-EAST, SENECA COUNTY, OHIO.

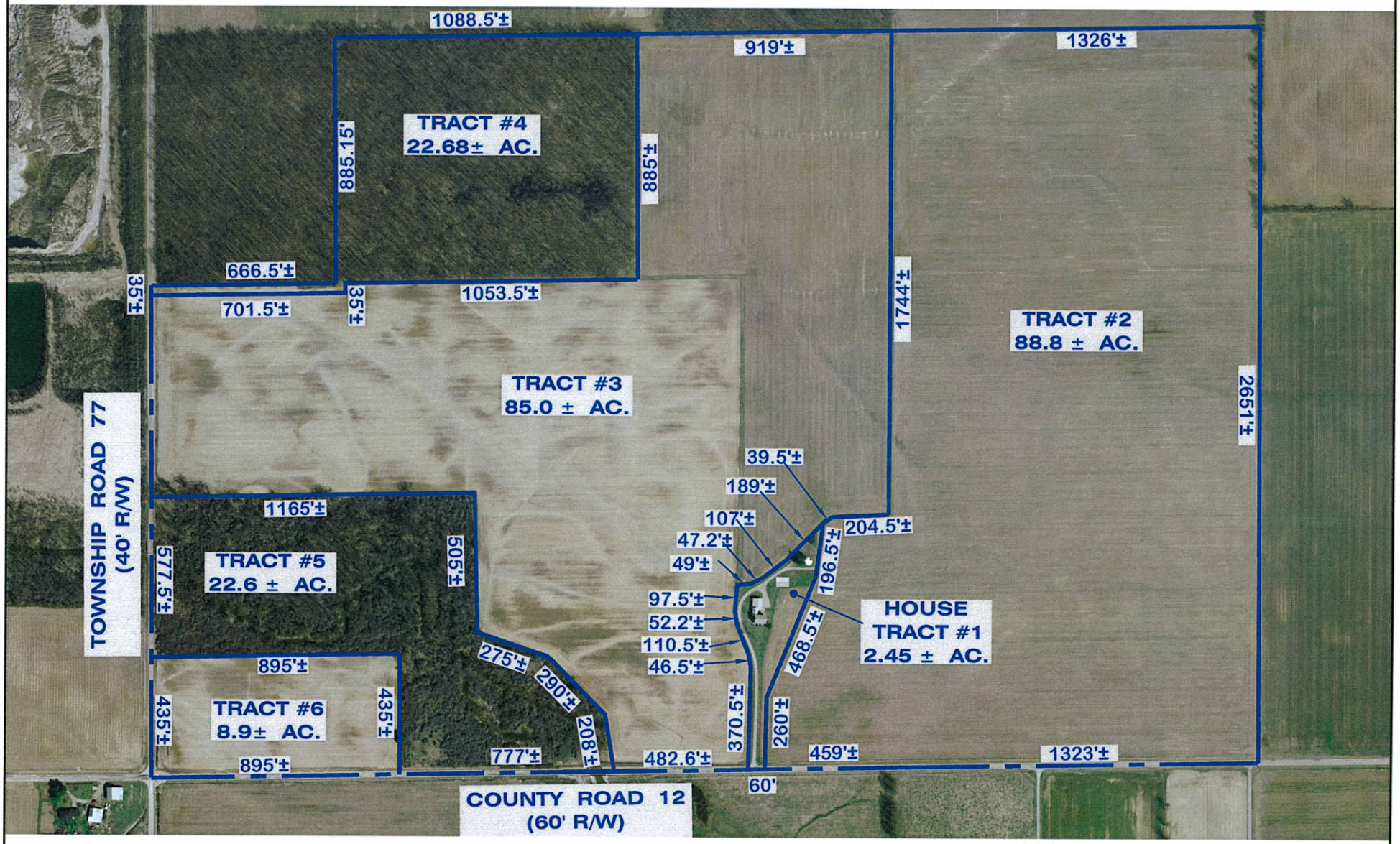

VIC SMITH JR AUCTIONEER
1323 SOUTH COUNTY ROAD 43
TIFFIN, OH 44883
PHONE: (419) 585-8271

ALL PARCELS, DISTANCES AND ACREAGES ARE SUBJECT TO A BOUNDARY SURVEY AND ALL PARCELS ARE SUBJECT TO SENECA COUNTY HEALTH DEPARTMENT AND SENECA COUNTY REGIONAL PLANNING COMMISSION APPROVALS.

NORTH
ASSUMED

HANK AND ASSOCIATES, INC.
137 S. WASHINGTON STREET
TIFFIN, OHIO 44883
PHONE: (419) 447-4300