

Floodplain Map Viewer

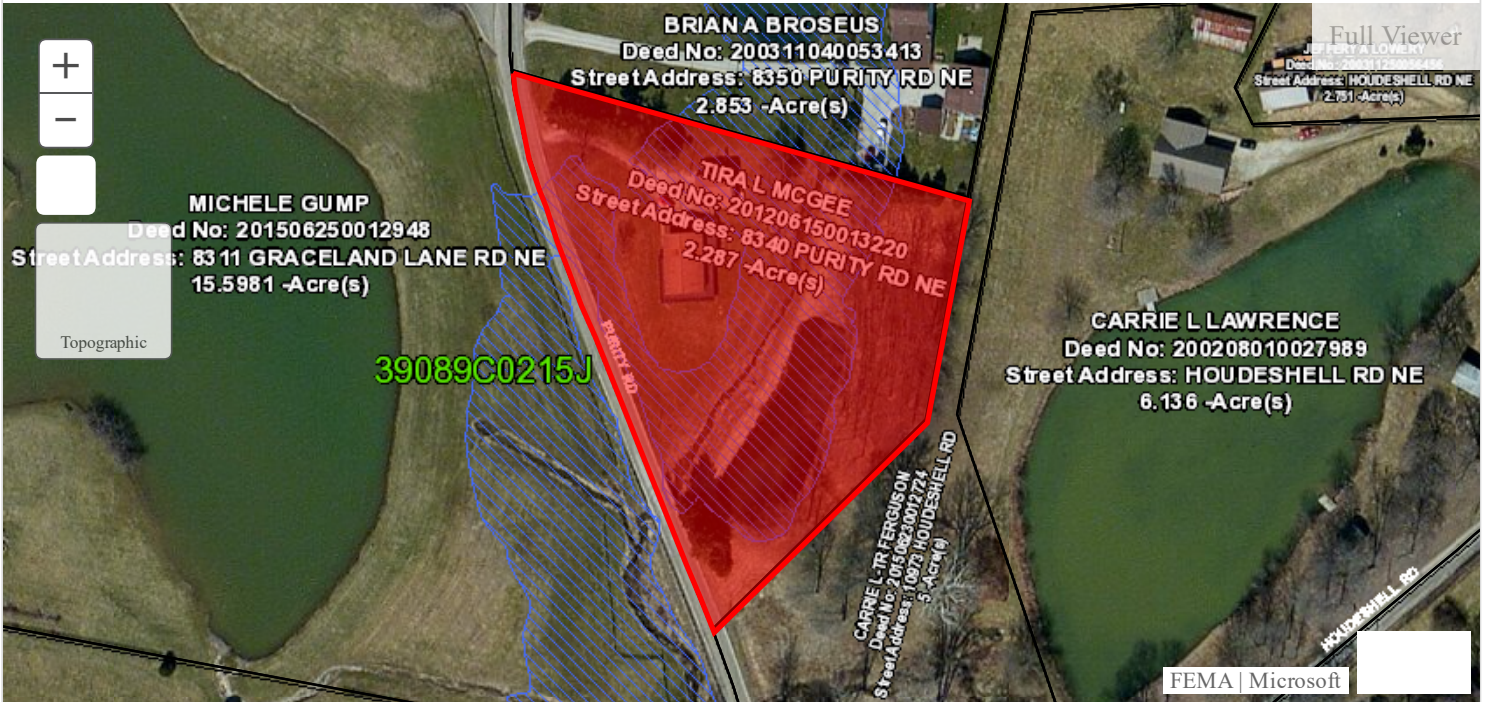

1 Search Your Property (See results below)

Search by EPIN, Parcel Number, Name, or Address:



2 Results (Click on row below to zoom in)

EPIN	Parcel Number	Name	Address	Flood Insurance Requirement	Flood Zone
04110000600000035000	801336802000	MCGEE, TIRA L	8340 PURITY RD NE	YES	A

3 Additional Resources

Full Viewer

The full viewer provides you with a bigger picture and many more tools such as bookmarking, drawing, and printing . If you need to access the full viewer click on the link above.

Frequently Asked Questions

The FAQ page is an excellent resource that has recurrent questions that are asked to our Floodplain Manager. If you ever have a question check out our FAQ page!

Licking County Floodplain Information page

Our Licking County Floodplain Information page located at lcounty.com gives you access to a copious amount of information and resources regarding floodplains.

Feedback

If you have any issues with our floodplain page please click on the link and we will get back to you as soon as possible.