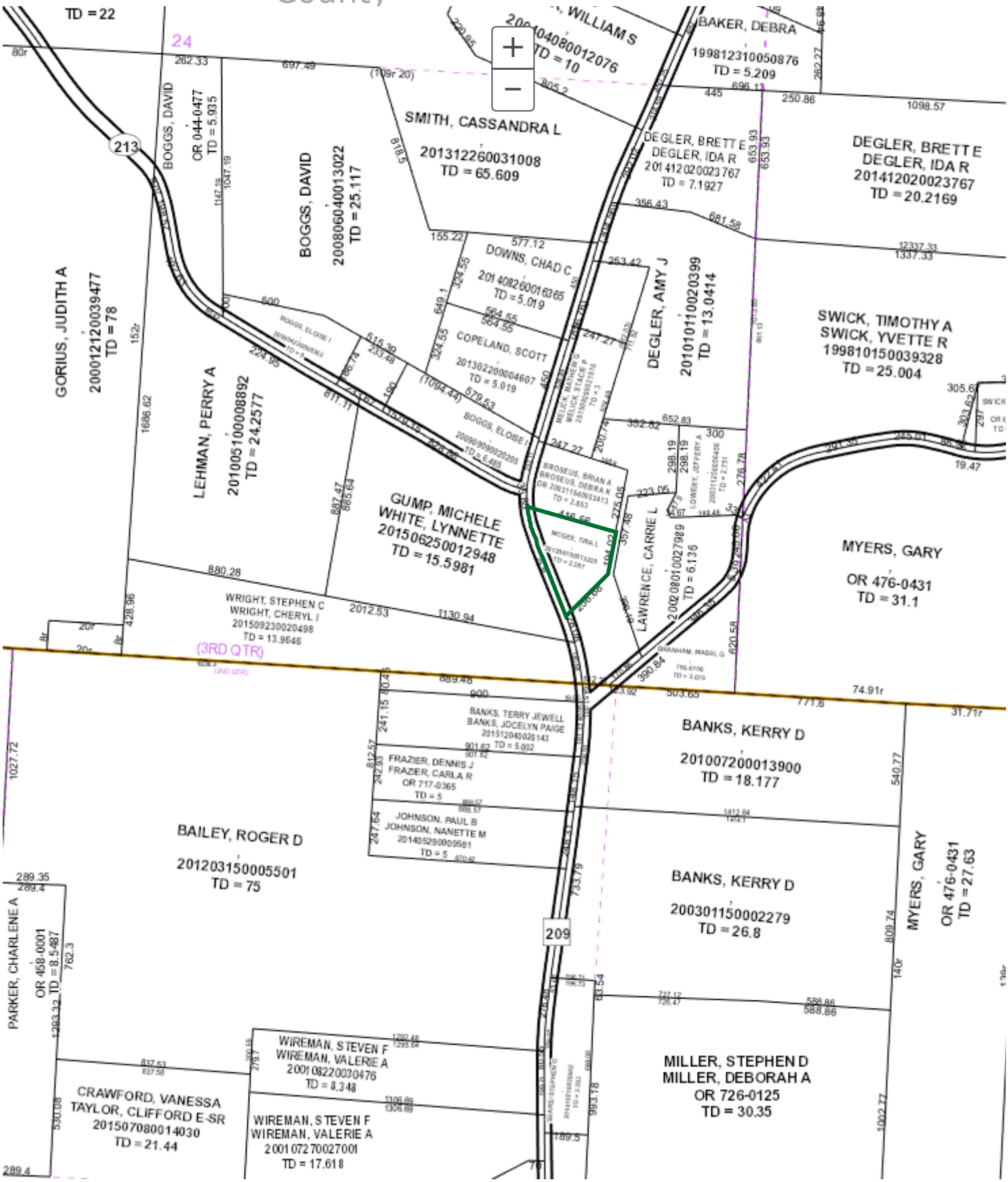
Licking County
LickingCounty
lcounty.com: Your Link to Licking County Services
TD = 22
24
213
209
(3RD QTR)
BOGGS, DAVID
OR 044-0477
TD = 5.935
BOGGS, DAVID
200806040013022
TD = 25.117
SMITH, CASSANDRA L
201312260031008
TD = 65.609
BAKER, DEBRA
199812310050876
TD = 5.209
DEGLER, BRETT E
DEGLER, IDA R
201412020023767
TD = 7.1927
DEGLER, BRETT E
DEGLER, IDA R
201412020023767
TD = 20.2169
DOWNS, CHAD C
201408260016365
TD = 5.019
COPELAND, SCOTT
201302200004607
TD = 5.019
DEGLER, AMY J
201010110020399
TD = 13.0414
SWICK, TIMOTHY A
SWICK, YVETTE R
199810150039328
TD = 25.004
GORIUS, JUDITH A
200012120039477
TD = 78
LEHMAN, PERRY A
201005100008892
TD = 24.2577
GUMP, MICHELE
WHITE, LYNNETTE
201506250012948
TD = 15.5981
BROSEUS, BRIAN A
BROSEUS, DEBRA K
MCGEE, TIRA L
LAWRENCE, CARRIE L
200208010027989
TD = 6.136
MYERS, GARY
OR 476-0431
TD = 31.1
WRIGHT, STEPHEN C
WRIGHT, CHERYL I
201509230020498
TD = 13.9646
BANKS, TERRY JEWELL
BANKS, JOCELYN PAIGE
201512040026143
TD = 5.002
FRAZIER, DENNIS J
FRAZIER, CARLA R
OR 717-0365
TD = 5
JOHNSON, PAUL B
JOHNSON, NANETTE M
201405290009581
TD = 5
BANKS, KERRY D
201007200013900
TD = 18.177
BAILEY, ROGER D
201203150005501
TD = 75
BANKS, KERRY D
200301150002279
TD = 26.8
MYERS, GARY
OR 476-0431
TD = 27.63
PARKER, CHARLENE A
OR 458-0001
TD = 8.5487
WIREMAN, STEVEN F
WIREMAN, VALERIE A
200108220030476
TD = 8.348
CRAWFORD, VANESSA
TAYLOR, CLIFFORD E-SR
201507080014030
TD = 21.44
WIREMAN, STEVEN F
WIREMAN, VALERIE A
200107270027001
TD = 17.618
MILLER, STEPHEN D
MILLER, DEBORAH A
OR 726-0125
TD = 30.35