

# OnTrac<sup>®</sup> Summary Information For The 2016 Tax Year



**Parcel Number:** 041-120090-00.000

**Owner:** HEE HAWL'N LLC

**Address:** 10077 JACKSONTOWN RD  
THORNVILLE 43076

**Tax District:** 041 LICKING T-LAKEWOOD LSD

**2016 Rates:** 73.92000 (Full) / 56.39750 (Effective)

**Land Use:** 447 Office bldgs - 1 & 2 stories

**Class:** Commercial

**Legal Description:** 28.970 AC LOTS 9-10

**Mailing Address:** HEE HAWL'N LLC  
39 LYNNWOOD CT  
HEBRON OH 43025

**Market Land Value:** \$366,900

**Market Improvement Value:** \$759,800

**Total Market Value:** \$1,126,700

**Sale Date:** 10/1/2008

**Sale Amount:** \$1,128,000.00

**Deed Type:** WD - WARRANTY

**Conveyance Number:** 2402

**Valid Sale:** Yes

**Foreclosure:** Yes

**Homestead/Disability:** No

**Owner Occupied Reduction:** No

**On Contract:** No

**Tax Lien Sold:** No

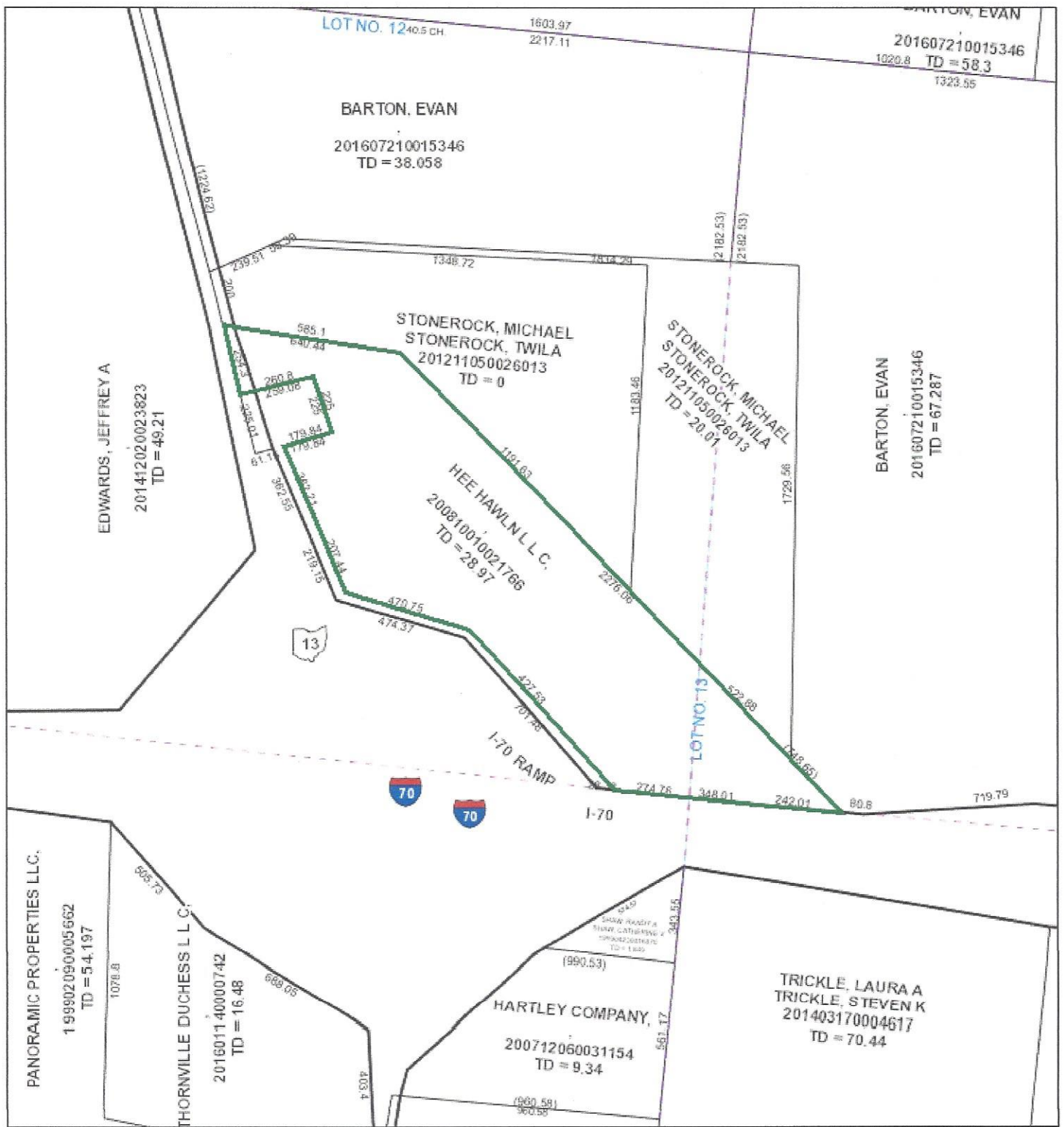

February 20, 2017



LICKING COUNTY TAX MAP

ISDEPT

# Property Report

Address		
N/A HEE HAWLN L L C -- 10077 JACKSONTOWN RD SE		
Engineer's Pin	Owner	Auditor's PIN
19170000900000025000	N/A HEE HAWLN L L C	041-120090-00.000
Tax Acreage	Deed Acreage	Official Record
28.97	28.97	200810010021766

# Michael L. Smith

## Auditor, Licking County, Ohio

**HEE HAWL'N LLC**  
**10077 JACKSONTOWN RD**

Tax District: 041 - LICKING T-LAKEWOOD LSD  
 School District: LAKEWOOD LSD  
 Neighborhood: 02600 Licking T-Middle Part  
 Classification: 447 Office bldgs - 1 & 2 stories  
 Acreage:  
 Property Desc: 28.970 AC  
 LOTS 9-10

Parcel #: 041-120090-00.000  
 Rt #: 041-009.00-042.000

1 of 1



### ATTRIBUTES

Story Height: 1  
 Exterior Wall: Brick  
 Heating:  
 Cooling:  
 Basement:  
 Attic:  
 Total Rooms:  
 Bedrooms: 0.0  
 Family Rooms:  
 Dining Rooms:  
 Full Baths: 0.0  
 Half Baths: 0.0  
 Other Fixtures: 0.0  
 Year Built: 1984  
 Finished Living Area: 1  
 Fireplace Openings: 0.0  
 Fireplace Stacks: 0.0  
 Basement Garage(s): 0.0  
 Basement Finished: No

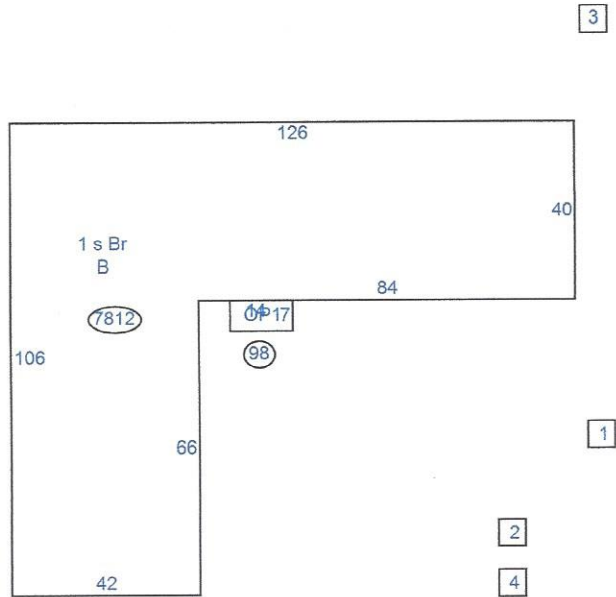

### AREA

First Floor: 0  
 Upper Floor: 0  
 Attic: 0  
 Half Story: 0  
 Crawl: 0  
 Basement: 0

### CURRENT VALUES

	Market	Land	Improvement	Total
CAUV	366,900	0	759,800	1,126,700
				0

### SALES HISTORY

Pcl #	Instrument Type	Sale Price	Conv #	V	LO	Previous Owner
10/01/2008	1 WD - WARRANTY	1128000.00	2402	Y	N	R A LONG PROPERTIES LLC
09/01/2006	1 WD - WARRANTY	760000.00	3014	N	N	Refer to deed

### IMPROVEMENTS

Description	Yr Built	SqFt	Value
1 PB2 - Pole Barn Average Slab 4 Side	1990	2,400	30,240
2 PV1 - Paving Asphalt	1984	10,000	13,440
3 EQ1 - Equipment Building	1984	2,052	106,370
4 FE1 - Fence Chain Link	1984	690	10,600

Public information data is furnished by this office, and must be accepted and used by the recipient with the understanding that this office makes no warranties, expressed or implied, concerning the accuracy, completeness, reliability, or suitability of this data. Furthermore, this office assumes no liability whatsoever associated with the use or misuse of such data.

# Bryan A. Long Licking County Recorder



The Licking County Recorder is proud to offer access to the Public Record via the internet. Please note that Social Security Numbers have been "masked" to protect our citizens from Identity Theft. A true & accurate copy of the Public Record can be obtained by contacting or visiting the office of the County Recorder.

Web Services Detailed Data Results      Results per page: 25 50 100

**Instrument:** 200810010021766      **Volume Page:** [Display Doc](#)  
**Recorded:** 10/1/2008 2:37:50 PM      **Prepared:** **Pages:** 3  
**Document Type:** DEED      **Consideration:**  
**Grantor:** R A LONG PROPERTIES L L C / LONG, RICHARD A-MEMBER  
**Grantee:** HEE HAWLN L L C  
**Legal Description:** Sub: R17 T19 LICKING TWP, Acr: 28.970, EPIN:  
19170000900000025000

**Marginal:**

**Search Criteria:** Find all documents where the Instrument Number =  
200810010021766

[Main Menu](#)   [Simple Search](#)   [Advanced Search](#)   [Instrument Search](#)   [Help](#)   [Reports](#)

**Licking County Recorder's Support:**

County Recorder [recorder@lcounty.com](mailto:recorder@lcounty.com) (740)670-5300

**Developed By:**



Copyright © 1997-2008 Document Technology Systems, Ltd.